WEATHER—Fair and continued cold tonight with frost. Wednesday fair and warmer.

Maximum temperature, today, 55, at 1:30 p. m. Minimum, 41, at 4 a. m.

The Lima News

AND TIMES-DEMOCRAT

HOME EDITION

THE NEWS MARKET PAGE IS THE BEST IN ALL OHIO

THIRTY-SIXTH YEAR | LIMA, OHIO, TUESDAY, OCTOBER 4, 1921 | PRICE THREE CENTS

Ancient

FOR over 2300 years, one of the great marvels of the world has been the Partheon famous Grecian temple. The city of Nashville is building an exact reproduction of the Partheon. It doesn't excite much attention in these days of such gigantic building operations as the Woolworth Building and the Panama Canal.

Give credit to the ancients for their art, for their original architectural and sculptural designs.

But, as builders they no longer are wonders. Plenty of American construction companies would be glad to get the job of duplicating the Great Pyramid of Egypt in a few months.

Ancients usually built for the rich, to satisfy their vanity, to have something grand to look at. Phidias, greatest sculptor of ancient Greece, would make a very favorable report on the beauty of a 1921 skychaper.

Winter

BIRDS are reported flying south early with their young on their backs. It looks like a hard winter. Have you bought your coal?

The output of bituminous mines, so far this year, is far below normal—141,000,000 tons behind 1918, and even 30,000,000 tons behind 1914, a hard-time year. Mines are working only 43 per cent of capacity.

A cold winter, coupled with business revival, would throw a very heavy strain on the railroads. It doesn't take much of a car shortage to boost coal prices and cause suffering.

Oldest

ANOTHER old man, as famous for hard work as for his age, is Saro, 146 years old. Lives in Constantinople. Worked 90 years as a porter. At 111 years, he became a factory hand, and still holds the job. He has just married a young wife, for the fourth time.

At times, all detest work. But, without it, the body soon deteriorates, grows flabby and weak. That is the greatest evil of periods of unemployment—they undermine the rational health.

Juries

NEARLY every one, summoned for jury duty, tries to "get off"—dodge his duty. Result: Most juries have weak links. In gathering together the "12 good men and true" some fearful mental specimens often get into the fold.

Express intelligent people step trying to evade jury service one of these days we'll waken to the fact that our jury system has broken down and is a general failure.

Would it be better if cases were tried by professional juries—boards of judges?

Cure

TOO much usually is as bad as not enough. Look in a candy store poor gets sick of the sight of candy and never eats it. The orchestra always is glad to see even the best show pack up and leave Saturday night.

Couldn't this psychological principle be applied to crime? Occasionally it does—and always works. Chicago judge cured a boy of breaking windows with stones, by sentencing him to throw 1000 rocks.

Nine young men, stealing melons the other day were caught by the owner, Walter J. Miller, Council Bluffs, Iowa. He captured them with revolver, locked them in a car and made them gorge on melon until they howled for mercy.

Boss

SWIFT & CO., meat packers, say that 21,000 of their employes, more than a third of the total, are owners in the business. They own $17,000,000 worth of stock.

That is the sensible way for workers to take over industries. Would not take many years for employes to make themselves absolute owners and their own bosses, by buying, with their savings, the businesses that employ them.

Confiscation fails because, as soon as the property is divided, a movement for a second confiscation starts.

Long Ago

DR. INBAL ALI SHAH, Hindu professor, finds ancient manuscript, written 500 B. C. It says that Rawun, king of Ceylon, had an airplane in those days and from it dropped bombs on an enemy army.

Records of ancient India abound with stories and pictures of flying machines thousands of years ago.

True? Possibly. Still, there are fairy story writers in all ages. Maybe one of them imagined the story about ancients having airplanes. Future men may dig up Jules Verne's "Trip to the Moon" and believe it true history.

GAS DEMAND IS MADE

HE'S WORRIED

A. F. Beal, horologist of the U. S. Bureau of Standards, is worried because one of his standard clocks is losing one-hundredth of a second a day! If he doesn't get it fixed it will lose almost four seconds in a year.

WIFE SLAIN, TOES OF MATE TAKEN

Strange Story of Tragedy Told by Michigan Farmer.

HUSBAND IS SUSPECTED

Attacked by Robbers, His Version to Police.

HASTINGS, Mich. — (By Associated Press.)—Authorities of Barry-co were investigating a story of the slaying last Saturday of Mrs. John Baverstock, an attack upon her husband in which two of his toes were cut off and his throat slashed before he gave up all the money he possessed, and an attempt by robbers to burn the Baverstock farm home near Middleville.

HUSBAND SUSPECTED

Details of the reported attack were given officers by Baverstock yesterday when he sufficiently recovered at a hospital here to be questioned. The officials had suspected Baverstock of slaying his wife and attempting suicide while temporarily insane.

The men forced an entrance to his home at 3 o'clock Saturday morning, Baverstock said. They demanded money and when this was refused, he said, two of the men held him while the third cut off two of his toes. After this he said he gave them $30.

WIFE MURDERED

The trio then seized his wife, Baverstock said, and dragged her to a cistern, where her body was found later with a window curtain drawn tightly about the neck.

Returning to the house, Baverstock declared, the men slashed his throat and pinned him between the bed and a wall, after which they set fire to the building and departed.

He released himself in a short time and ran to the home of a neighbor, where he collapsed after telling of the attack. Neighbors who extinguished the fire found Mrs. Baverstock's body.

DIES OF INJURIES

Body of G. L. Hardin to be Interred at Uniopolis.

The body of Granville L. Hardin, former Lima boy who died in a hospital in Boise City, Idaho, Monday, from burns received when he came in contact with lines of the Idaho Power company, carrying 6,600 volts of electric current, will be received late Thursday at the home of his uncle, James Mowery, Uniopolis, and funeral services will be held Friday afternoon. Burial in Fairmount cemetery. Guilford Hardin, Lima R. D. No. 6, is also an uncle. The young man's parents are dead.

Hardin was engaged in cutting limbs of trees that interfered with power lines when he came in contact with the deadly agency. Surgeons state that had he survived, it would have been necessary to amputate his left arm, right hand and left leg.

ZR-2 DISASTER DUE TO ACCIDENT, CORONER SAYS

HULL, ENGLAND — The catastrophe to the giant airship ZR-2 over the Humber river on August 24, in which more than forty persons, including sixteen Americans lost their lives, was due to accident, according to the verdict reached by the coroner's jury at the resumed inquest here today.

There is no evidence as to the actual cause of the disaster, the verdict says.

This verdict was rendered in the case of Lieutenant Commander Charles G. Little of the American navy, which was the first to be considered by the coroner's jury. A similar verdict was rendered in each of the remaining cases.

UNCLE SAM MAY HALT SHIP WORK

Suspension During Arms Conference Is Proposed.

POMERENE LEADS THE MOVE

Believes It Would Show Honesty of Purpose.

WASHINGTON. — (By United Press.) — President Harding will be urged to stop all work on warships during the disarmament conference, in resolutions shortly to make their appearance in the senate.

Senators Borah, Idaho, and Pomerene, Ohio, will take the initiative in pressing upon the administration the view that a suspension of all naval construction for the period of the conference would be a simple act of good faith by the United States.

DISCUSSION TO STOP

Meanwhile the house appropriations committee has virtually decided that the big army and navy appropriations bill which would provide funds for any work beginning July 1, 1922, will not be discussed until after the conference.

There are two reasons for the committee's decision:

1— To prevent embarassment to the administration during the arms parley.

2.— Because the success or failure of the conference may dictate material changes.

GOOD IMPRESSION

Congress has until late in June to pass the 1922 appropriations.

Both Borah and Pomerene are of the opinion that such an armament suspension by the United States would make a considerable impression in the world.

"If the world gets to know that America is honest about this disarmament matter, the people in other countries will exert a tremendous influence on their delegates to the Washington conference and we shall end by having all the nations honestly and earnestly seeking ways to reduce armaments," said Borah.

"But how farcical for us to go on building dreadnaughts, cruisers and destroyers while we solemnly talk about limiting naval armaments."

While Borah's resolutions will demand suspension, Pomerene's merely authorizes President Harding to suspend naval construction.

M'ARDLE GIRL IS CONFIDENT

Unafraid as She Faces the Charge of Murder.

CLEVELAND — (By Associated Press) — Examination of prospective jurors to try Miss Marian McArdle for the first degree murder of Daniel Kaber, her step-father, was resumed today. It was predicted that at the rate of progress made yesterday the jury panel would be completed by nightfall or early tomorrow.

Five men and five women were tentatively seated when court opened. Unlike the trial of Mrs. Eva Catherine Kaber, who was convicted for the murder and sentenced to life imprisonment, counsel for the defense offered no objection to women jurors.

Six tentative jurors excused yesterday were women, disqualifed, however, because they declared they held opinions as to the guilt or innocence of Miss McArdle. Nineteen men were excused for the same reason.

The twenty-year-old girl was confident she will be acquitted. She appeared to be in high spirits and manifested considerable interest thruout the examination of the veniremen. Her attitude was in direct contrast to that of her mother, who when on trial for the same crime, appeared in a daze and toward the end broke down completely.

PICKS MINISTERS

Harding Sends Envoy Nominations to Senate.

WASHINGTON — (By United Press) — President Harding today sent the following nominations of American ministers to the senate:

Siam— Edward E. Brodie, of Oregon, newspaper publisher, and president of the National Educational Association.

Finland — Charles L. Kagey, of Kansas, lawyer, former district judge and president of the Kansas State Bar Association.

Egypt — James Morton Howell, of Dayton, Ohio, who will be diplomatic agent and consul-general at Cairo, not strictly a diplomatic post.

Guatamala — Getty Reeves, of Missouri.

Czecho-Slovakia — Lewis Einstein, of New York, former minister to Costa Rica.

Bulgaria — Charles Wilson, of Maine, charge of the American legation at Sofia since 1918.

Nicaragua — John E. Ramer, of Colorado, former secretary of state, Colorado.

Venezuela — Willis C. Cook, South Dakota, lawyer, former county judge and publisher.

DECISIONS HANDED DOWN IN COMPENSATION CASES BY STATE SUPREME COURT

COLUMBUS. — The state supreme court in regular session here today handed down decisions in a number of idustrial compensation cases and other minor matters.

Injunction granted by the Cuyahoga-co appellate court to enjoin letting a contract for building the Baldwin reservoir at a cost of $2,052,240 was upheld.

Samuel Whyde, of Muskingum-co lost his fight for the estate of his wife when the court overruled his motion for review of the verdict of Muskingum-co lower courts.

Whyde was left out of his wife's will but laid claim to the estate of $2,525.

U. S. ACTS TO NIP MINE STRIKE

Pact with the Coal Diggers is Demanded.

WALKOUT IN SPRING FEARED

Head of Miners' Union Silent on the Matter.

INDIANAPOLIS. — (By Associated Press.) — With the convention of the United Mine Workers of America nearing the end, President John L. Lewis announced here today that after the adjournment he would go to Washington to attend the unemployment conference.

In this connection it was learned that Mr. Lewis would confer with Secretary Herbert Hoover, who is seeking an advance agreement from union leaders and coal operators that no strike will occur next spring when the miners and operators are to negotiate new wage agreements. Mr. Lewis said the secretary's proposal for an agreement to arbitrate any difficulties arising from the negotiations has not been made to him directly and he declined to discuss it.

However, John Moore, an Ohio union leader who holds Mr. Lewis' proxy at the conference, and several operators, including some from Indiana, have held preliminary consultations, the outcome of which is not known to delegates attending the convention here.

RESOLUTIONS UP

Work of the convention today was resumed with consideration of resolutions on various subjects submitted by local unions thruout the country, but the program called for no action on the many proposals affecting wages, which have been referred to the scale committee. Wage questions will not be taken up until a reconvened convention next February, but meanwhile the scale committee will meet to frame the tentative demands of the miners that will be passed on by February convention. The resolutions committee still had the right of way on the floor today and other committees will follow with efforts being made to reach final adjournment late tomorrow.

SHERIFF EXPLAINS

LOGAN, W. Va., — (By Associated Press) — Don Chafin, sheriff of Logan-co last night issued a statement explaining his presence in Williamson, Mingo-co, recently when international officers at the convention of the United Mine Workers of America, at Indianapolis, reported to the delegates that the "prisoners at Williamson had become fearful" because Sheriff Chafin had "visited the Mingo-co jail and threatened the prisoners." Sheriff Chafin denied that he had made threats.

The sheriff said that he had visited Williamson to ascertain whether C. F. Keeney and Fred Mooney, president and secretary of district number 17, United Mine Workers, in the Mingo jail under indictment in connection with the disturbances in the county last May, had made application for bail. "If Keeney and Mooney were to be released on bond I wanted them arrested and brought here on the Logan-co warrant to answer indictments pending against them," he said.

The union officials are under indictment in Logan-co in connection with the recent disorders in which Deputy Sheriff John Gore was killed. It was said at sheriff's office that neither man had applied for bail in the Mingo case.

SINGER'S AFFAIRS TO BE BARED

Suits Involve Prima Donna of Chicago Grand Opera.

DIVORCE SOUGHT BY MATE

Another Action Is Against Show Company for Salary.

CHICAGO.—(By United Press.—The affairs of Mme. Ganna Walska, former prima donna of the Chicago Grand Opera, which was backed by Harold F. McCormick, soon will be laid before the public in two legal actions, it was learned today.

The first is the expected separation proceedings between Mme. Walska and Alexander Smith Cochran, her wealthy husband.

The second is a suit by Benjamin Atwell, former publicity representative of the Chicago Opera Company, who asks $6,000 he says is due in salary to be paid him by the company.

CHARGES MADE

Atwell, it was learned, will allege when his suit comes to trial that the opera company lost money due to its directors exercising personal whims. The company charges in an amended answer that the loss was due to Atwell's inefficiency.

McCormick, president of the International Harvester Company, of the company. He is said to be a personal friend of Alexander Smith Cochran, husband of Walska, and it was thru his efforts that the Walska obtained the star role in Zaza, one of the big productions of the last opera season in Chicago.

CLASH WITH DIRECTOR

The night of the dress rehearsal, it is reported she quarreled with Gino Marinuzzi, the director, who said her voice was weak. She marched off the stage and never returned. Later the opera directors met and asked Marinuzzi to resign, it was said.

Atwell, according to his friends, wants to subpoena McCormick to testify regarding this episode.

McCormick is residing at his mansion at Lake Forest, Ill., where he announced yesterday that he and his wife, daughter of John D. Rockefeller, had separated.

It is not known yet whether Mme. Walska's contemplated divorce proceedings against Cochran will be started here or in Paris.

McCormick's lawyers here today issued a statement, denying statements about the McCormicks' marital troubles made by Captain Rodley Sterling Wyman, who represented himself as being a "liason officer, between McCormick and his wife.

M'CORMICK GUARDED

CHICAGO —(By United Press). —Kultur and gendarmes today kept the public from further word of the separation of Harold F. McCormick and his wife, daughter of John D. Rockefeller.

Mrs. Edith Rockefeller McCormick slipped from her home on the "Gold Coast" today and went into conference with the corps of Teutonic psychologists who occupy a whole floor in Chicago's most expensive hotel.

Out at Lake Forest, McCormick, president of the International Harvester Company, was guarded by a score of uniformed guards. He was "not at home" to those who wanted him to supplement his brief statement that "all Mr. McCormick will say is that he and his wife are not living under the same roof."

Curiosity seekers and those who want to know more about synthetic psychology flocked around the hotel today to get a glimpse of Mrs. McCormick and the teachers she brought back after an exile of eight years in Switzerland.

TAXERS MISS TOWN

RAINHAM, Eng.—Presence of a bungalow town built by Chatham dockyardsmen, has just come to light here. Tax collectors did not know of it until census takers discovered the homes.

CONFESSES JUDGMENT

Henry Spayd, defendant in the action brought by A. F. Baumgardener, to collect $312, confessed judgment and settled before Judge F. C. Becker in common pleas court, Tuesday.

TEACHES IN CHINA

Miss Eva Melby, of Madison, Wis., has left for Foochow, China, to become a member of the faculty of the Anglo-Chinese college there.

SIX BILLIONS LOST IN WAGES

Estimate Made by Unemployment Conference Experts.

PERMANENT REMEDY SOUGHT

May Work Out Plan to Prevent Future Idleness.

WASHINGTON — (By Associated Press)—Losses in earnings of workers thruout the country during past fiscal year due to involuntary idleness were put at more than $6,500,000,000 in an estimate prepared today by the economic experts of the national conference on unemployment.

This estimate, it was explained, covered the loss in wages because of unemployment of all the jobless in the country from July, 1920, to August 15, 1921, and was based on an approximation of normal pay levels rather than on the scales at the peak of high wages.

REMEDY SOUGHT

Efforts of the conference, it was said, would be turned toward a remedy for the economic loss to the country from such reductions of the earning power of its workers in the future by a more stabilized industrial plan. Preparation of the conference recommendations for a permanent policy to combat unemployment and revive business and commerce would probably require at least two weeks work, officials declared.

Some of the sub-committees might complete their reports before the conference reconvenes on Monday, it was said, but it was expected that new committees would be formed for the investigation of various economic problems involved in the situation and that at least another week would be consumed in the drafting of the final conference recommendations.

EMERGENCY PROGRAM

In addition further consideration of the emergency program may be taken up by the conference and supplemental emergency measures suggested.

President Hardin in a statement made public yesterday called upon governors and mayors thruout the country to organize in their communities machinery for the correction of economic conditions along the lines already developed by the conference. He announced that a central agency would be maintained here under the auspices of the conference to give national coordination to the work.

HOUSES BOMBED

Hillsville Home and Store Are Partially Wrecked.

YOUNGSTOWN — (By Associated Press) — Bombs partially destroyed the home of Mrs. Andrew Navarre, a widow, and the store and dwelling of Frank Galluche, two doors away, at Hillsville, 10 miles east of here, early today.

The sleeping occupants were thrown from their beds, porches and doors torn from each building and windows smashed.

No motive for the outrage has been found.

FIRE PREVENTION DAY FIXED BY GOV. DAVIS

COLUMBUS — Governor Davis today issued a proclamation fixing October 9, the fiftieth anniversary of the great Chicago fire, as fire prevention day in Ohio.

Schools and churches are asked to help spread the doctrine of carefulness, as to carlessness is attributed in great measure 355 deaths and 573 crippled as a result of fires in Ohio alone with an attendant property loss of $14,000,000. The deaths from fire in the nation is placed at 15,000 annually and in the last five years the nation's property loss has been $1,416,000,000.

CITY ANSWERS IN RATE PETITION

"Conform to Ordinance or Get Out," Ultimatum.

HOLD RATE "FAIR AND JUST"

Garling Says State Body Has No Authority.

In its answer to the petition of the Lima Natural Gas company filed with the State Public Utilities commission, asking that body to fix a rate for gas that may me be charged consumers in this city, the city holds that the utilities commission has no jurisdiction in this particular case.

The answer of the city, filed Tuesday by Solicitor H. E. Garling, invited the Lima Natural Gas company to "conform with city ordinances or get out."

CLAIM RATE FAIR

In answering the complaint of the Lima Natural Gas company against the ordinance passed by the city council, regulating charges for gas, the city declares the rates allowed by the ordinance, 55 cents per thousand feet, are "fair and just and not confiscatory."

"We hold," City Solicitor Garling stated Tuesday, "that the utilities commission has no authority or right to fix rates in this particular instance, for the reason that the ordinances in force here were enacted before the utilities commission was established."

The city, in its answer filed at Columbus, claims that when the company signed the contract to furnish gas to the city, it agreed that any ordinance passed by the city council regulating rates was to be recognized.

In case the company found it impossible to continue service at the rate allowed by the ordinance, the city asked that the utilities commission order the Lima Natural Gas company to discontinue service in this city.

HIGHTOWER'S FATE UP TO WOMEN

Jury, Mostly Female, to Decide Murder Case.

REDWOOD CITY, Calif. — (By Associated Press) — Women may predominate on the jury that will try the charge of murder against William A. Hightower, on trial in connection with the death of Rev. Patrick E. Heslin, Catholic priest of Colma, this county.

When court sessions were resumed today eleven persons had been passed temporarily for jury duty and of these seven were women.

A number of side issues have shared public interest with Hightower's trial. One is the reported disappearance of Mrs. Irene Bianchi, who was said to have identified Hightower as the man who called for Rev. Heslin in an automobile on the night he was last seen.

Giovania Bianchi, her husband, does not know where she is, he told District Attorney Franklin Stewart, altho "she may have gone to Italy." Bianchi was absent from home for a few hours two weeks ago.

When he came back his wife was gone and had taken their small child, the husband related. It has been learned Mrs. Bianchi had $3,200 and the source of this money has been disclosed, the district attorney said.

GIRL KILLS SELF

Body of Toledo Young Woman Found in River.

TOLEDO —(By Associated Press) —The body of Miss Florence Keller, whose father, Christian Keller, a cafe keeper, was slain by bandits here 16 years ago, and whose mother was killed after falling from an upper window of her home here in 1918, was recovered today from the Maumee river.

She had been missing from her home for more than a week and the coroner who announced a verdict of suicide said the body had been in the water five days.

Miss Keller was a cashier in a downtown department store.

BURGLARS ROUTED

HOLGATE — Two burglars were routed here early this morning by a band of armed citizens after the thieves had broken into the postoffice and three business places. Their loot was small. The two men were chased for some distance down the Baltimore and Ohio railroad tracks but escaped in the darkness.

Fans! 1 O'clock Wednesday!

HEY, You Fans! The world's series starts Wednesday. The opening game is scheduled to start at 1 o'clock (Lima time.) The two New York teams will clash for the first time in a title contest.

There is a great deal of interest this year. The teams are so evenly matched that those who lay big bets in the East will give the bettor 10 to 9 and let him take his choice. When was there ever a series like that?

Everyone will want to see what Babe Ruth is doing. He is expected to help the Yanks trim the Giants. Will he?

The Lima News has provided the greatest treat ever offered sport fans in Lima. Its mechanical baseball board will play the game in detail, just as it is played at New York. You are invited to come down and watch the games.

NEWSPAPER ARCHIVE®

The Lima News and Times Democrat is published each day of the week by the Lima News Publishing Co. Lima, Ohio. Entered at Postoffice as second class matter under the Act of 1912.

5 KILLINGS MARK LIQUOR PROBE

Climax to Rum Ring Investigation in South.

WILL NOT BLOCK TRIALS

Officials Push Cases Despite Missing Witness Handicap.

MEMPHIS, Tenn. — (By N. E. A.) —Twenty men are under indictment here and awaiting trial in federal court in November as the result of a belated government investigation into a traffic that brought hundreds of thousands of dollars worth of whisky into Memphis in 1919.

Trials are to be pressed despite the fact that following the obtaining of the evidence two years ago on which indictments were based, four persons who, it was expected, would be government witnesses, have been murdered and a fifth killed in self-defense.

Tennessee was already a dry state at that time and contraband whisky by the boatload poured in here from Carruthersville, Mo., Paducah, Ky., and other up-river cities that were wet.

The federal grand jury that recently completed the special session at which the indictments were returned, is said to have based practically all of the indictments upon the confession of Tyree Taylor, former chief deputy in the U. S. marshal's office here.

OFFICER BRIBED

Taylor was brought back from Atlanta penitentiary to testify. He is serving a seven-year sentence for accepting bribes from whisky dealers. He was a fugitive for nearly two years until captured in New Orleans last July. When brought back here he immediately entered a plea of guilty.

Most of those under indictment are alleged to have paid money to Taylor for the privilege of bringing whisky into Memphis in the days shortly before national prohibition.

The others are charged with conspiracy to violate the laws of the United States.

During the two years that intervened between the operations of the whisky gang and the returning of the indictments, strange things happened to certain men whom rumors had mentioned as possible witnesses for the government.

VIOLENT DEATHS

Charles Mayes, negro chauffeur employed by an ex-bootlegger, was lured to a lonely road just outside the city and murdered. His clothing was soaked with kerosene and a match applied.

Gus Padgett, said to have been a river blockade runner, was kidnaped from his room by a group of five men and dispatched in the same manner.

S. Biondi, alleged bootlegger, was lured to a lonely spot by a mysterious telephone call and his head blown off with a shotgun.

William Smiddy, a former police [illegible] reported to have been the brains of one group of bootleggers, was killed in a pistol duel with a deputy United States marshal, whom he shot thru the heart, both falling dead together.

No arrests or convictions ever resulted.

PROBER IS OUSTED

C. H. Oldfield, an investigator for the Department of Justice, came here when the operations of the booze ring were at their height and lived among the whisky runners as one of them.

He made a lengthy report to Washington, and it was on this report that Taylor was indicted.

Oldfield's report, which has never been made public, is said to have contained the names of several "higher ups."

Oldfield was recalled to Washington and was dismissed from service. With Chief Deputy Taylor a fugitive from justice, the case lagged on.

When Taylor was captured, the government sent Frank L. Gabarino, of the Department of Justice, to Memphis for another investigation.

ACTIVITIES OF Y. W. C. A.

Open house will be held at the Y. W. C. A. headquarters, Morris Arcade, Monday. At 6 p. m. an all club dinner will be served, only the members of the clubs affiliated with the "Y. W." being present. At 8 p. m. a school day program will be presented to which the entire public is cordially invited. The program will consist of two parts one depicting the old fashioned school and the other the modern school. The first part will be in charge of the educational committee, of which Mrs. E. C. Abrams is chairman. In the presentation of the modern school the plans for the coming events in the educational and industrial departments as well as in the gymnasium will be portrayed. All attending are asked to garb themselves in school day attire.

Members of Trotty Vee's club are holding a dinner meeting at "Y. W." Tuesday at 6 p. m.

Wednesday from 7 to 8 p. m. the Entre Nous club will hold a cabinet meeting. Practice for a stunt for the coming rally will take place.

Toujour Prete club will enjoy a dinner meeting at Wednesday. This will be the first meeting of the year.

The gymnasium opened at the "Y. W." Monday morning with the matrons' class. The attendance was very good. First practice for soccer football is scheduled for Tuesday at 4:30 p. m. All teachers desiring to play are asked to commune immediately with Miss Mary Garford, physical director.

A walking club will be organized for women of the city at the "Y. W." A meeting will be held Friday at 7 p. m. to make plans. Special uniforms will be adopted and cross country hikes will be taken. All women are invited to join.

THIS IS THE LIMA NEWS BASEBALL BOARD

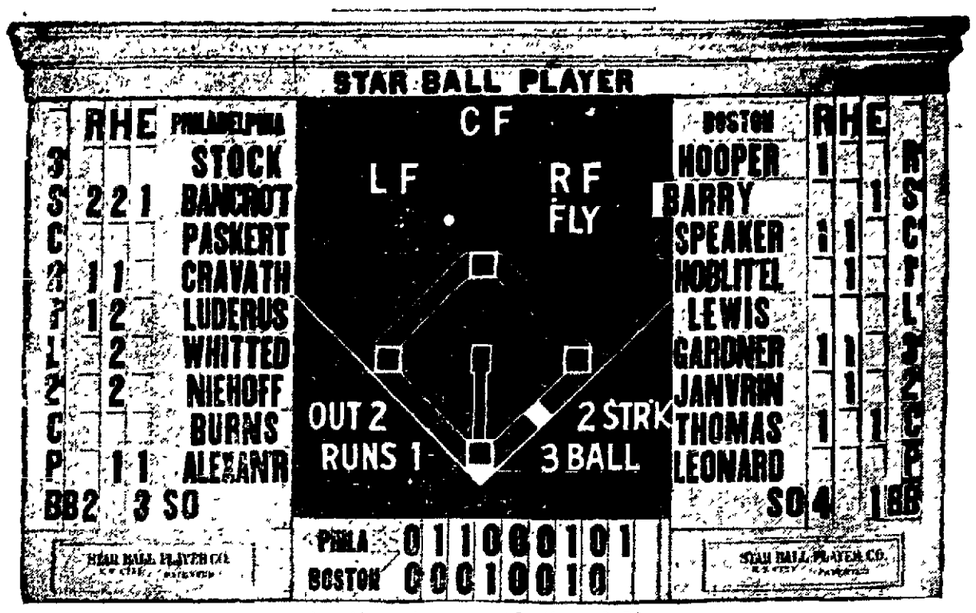

Above is a reproduction of The Lima News baseball player which will be used for reproducing world's series games for Lima fans. It will be put into operation in front of The News office Wednesday afternoon as soon as the game starts at New York. The game is scheduled to start at 1 o'clock, (Lima time.)

Arrangements have been made to give the fans the finest service ever offered in a world's series. This board plays the game on the miniature diamond just as it is played on the Polo Grounds. Next to seeing the real game, it is the most comprehensive reproduction possible.

Babe Ruth is expected to do great things in the series. Come and watch the games played on this board and watch especially the work of the fence-busting Babe.

DON'T FORGET THE TIME: 1 O'CLOCK WEDNESDAY

PROSECUTOR WINS IN HOTEL CASE

Supreme Court Holds with County in Rate Increase.

Hotels that raise their rates for rooms without notifying the state fire marshal render themselves liable to indictment and prosecution for profiteering, the state supreme court ruled.

The court's ruling was made in sustaining exceptions filed by the prosecutor of Allen-co to a decision of the Allen-co common pleas court, which dismissed an indictment against the Norval Hotel Company, Lima, charged with raising rates from $1 to $12 without the required notice and attacked the constitutionality of the statute.

The ruling has no effect in the Norval Hotel company case, the appeal having been brought only to decide the constitutionality of the act and for a ruling which will prevail in future cases of the kind.

The case was taken direct to the Supreme court from common pleas court here, in order that long drawn court litigation on the question of the right of indictment might be eliminated.

Whether Prosecuting Attorney Lippincott will proceed to prosecute under the indictment, since the Supreme court has upheld his contention, was not determined Tuesday.

The Norval Hotel company was charged with having arbitrarily raised its rates during the Elks' convention here.

BUYS 2,000 CARS

B. & O. Awards Contracts—Means $2,200,000 Expenditure.

BALTIMORE, Md. — (By Associated Press) — Contracts for the purchase of 2,000 new freight cars have been awarded by the Baltimore and Ohio Railroad Company it was announced today by George M. Shriver, senior vice president.

The purchase will aggregate an expenditure of $2,200,000.

W. Averell Harriman, son of the late E. H. Harriman, applied to the interstate commerce commission today for permission to retain his place as a director of the Union Pacific system and at the same time remain a director in the Baltimore and Ohio and Illinois Central companies.

FORD WINS SUIT

Verdict in $2,000,000 Action Reversed by Court.

CHICAGO — (By Associated Press) —The United States court of appeals today reversed a decision of Judge A. B. Anderson at Indianapolis, giving the K. W. Ignition Company a verdict of approximately $2,000,000 against the Ford Motor Company.

The ignition company charges the Ford factory had manufactured for its own use ignition coils on which the K. W. company held a patent.

The appelate court held that the defendant had not been notified of any infringements of patent rights.

WELTY IS TO CONTINUE FIGHT FOR SHIP CANAL

"The Miami & Erie canal proposition is not dead, not by any means." B. F. Welty, former congressman and representative of the Cincinnati Merchants' association, said Tuesday before his departure for Cincinnati, to arrange to continue the fight for a river to the Great Lakes ship canal.

Welty is convinced that the estimate of the cost of canal construction, presented in the report of the engineers, is far in excess of what the actual necessary appropriation would be.

"The fight for a ship canal has just started," Welty said.

PAINT ON GLASS

To remove paint from glass dissolve some washing soda in very hot water and wash over the painted spots.

FOR SALE

Lima Sheet Metal Products Co. stock at $10 per share. Address Box 96, Lima News.

ATTACKED WITH KNIFE BY HER HUSBAND, WOMAN CLAIMS IN COURT SUIT

Allegations of cruelty and non-support are made in a petition for divorce filed in common pleas court Tuesday by Mrs. Lena Beach, 1602 W. North-st, against William Beach. Beach is an employee of the Buckeye Pipe Line company.

The couple were married in Lima in 1916 and have two children, Helen, 5 and Arnold 3. The mother has them with her, the petition states. Love's barque struck a reef in matrimony's stormy seas when bills for the wife and children were presented to Beach, the petition states.

He grew angry and on October 2, when statements from two local stores were handed him, the petition declares, he attacked his wife with a long knife. He also knocked her down and abused her and maltreated her in a manner described as cruel.

Beach is said to draw $200 a month salary. His wife asks a decree, care and custody of the children and suitable alimony and allowance to maintain them.

PRESIDENT HARDING TO SEND WIRELESS MESSAGE

At the meeting of the Allen-co [illegible] of Ohio State University, to [illegible] the Lima club Saturday [illegible] 7:30 o'clock, final plans [illegible] observance of Ohio State Day [illegible] be held on November 19th will be made.

At this time a wireless message from President Harding will be received. The meeting on Saturday is for the purpose of organizing for the coming year.

WEASELS ATTACK GIRL

CARNARVONSHIRE, Eng.—Little Lizzie Thomas, going home from school, struck a weasel with a stone. The weasel screamed and six others attacked her. A farmer drove them off.

EXPECT INVASION OF CHINCH BUGS

Severe Outbreak Anticipated in 1922 by Farm Agent.

Allen-co may experience a severe outbreak of chinch bugs next year, according to L. S. Van Natta, county farm agent.

In all parts of western Ohio chinch bugs have been causing considerable damage and their numbers has been steadily increasing. Because of the dry season in this part of the state, they have multiplied more rapidly than elsewhere, Van Natta says.

"But," the farm agent says, "they will do very little damage during the remainder of the season, even tho inhabitating cornfields in great numbers where wheat is being sown."

Chinch bugs now in fields will soon migrate to woodlots and fence rows, where they will pass the winter. Enough of these will live thru the winter to start an active brood in the spring. They will then attack wheat, corn and oats. Rye is also attacked, but not so severely as wheat.

Clearing up fence rows where grass has grown during the summer, burning off or plowing up waste places such as new clearings, abandoned corners and ditch banks will help to avoid a serious outbreak chinch bugs next spring.

In case a serious outbreak occurs in 1922, demonstrations of the best method of preventing their entry into cornfields will be made.

Charles F. Sprague, of Shawnee-tp tried out the tar barrier method last year with good results. In a field where he used tar, the bugs did very little damage, but in an adjoining field where the dust barrier was used, the damage was considerable.

LIMA CONVENTION IS GIVEN WARM PRAISE

Letters and telegarms from high state and international officers of Kiwanis, read at the meeting of the Lima club at noon Tuesday, declared the state convention held here last week was the best ever held in Ohio.

James W. Fisk, merchandising expert, addressed the club on the work being done here in connection with the merchants' institute. He urged that the fullest cooperation be given the enterprise.

A number of guests were present from Celina, where a club probably will be organized.

Our Prices are Sane Prices

CLOTHING HAS come down! When you see these Suits and Topcoats so reasonably priced you'll realize this. Here they are in the season's latest styles, made up in the finest woolens. They're hand-tailored throughout and are the list word in fine Clothing for Men. And the prices are lower than you would believe possible.

The Jeffery-Chenoweth MAN Store

Savings Place at 204 West Market

MODEL IS HALED BEFORE COURT

Charged with Immoral Posing at St. Louis.

LEADER IN "INNOCENCE"

Role in Movie Held Offensive, Raided by Police.

ST. LOUIS—(By United Press)—"A girl sitting on the edge of a table wearing fine silk hosiery, abbreviated skirts and her legs crossed, is what I consider immoral posing."

Audrey Munson, world-famed sculptor's model, made this statement today just before she went on trial before Judge Miller in the criminal court of correction on a charge of nude posing.

Miss Munson was specifically charged with conspiracy to commit acts injurious to public morals by posing on a platform in front of a screen in the Royal Theater, garbed in a gauzy gown with a spot light thrown on her.

Last Saturday police swooped down on the theater, seized the film "Innocence" in which Miss Munson plays the leading role, closed the movie house, whisked the model and her manager, Ben Judell, to the police headquarters and booked them on a morals charge.

Counsel for Miss Munson and Judell announced that if necessary, the picture would be produced in the court room to show it is "pure."

Several ministers who saw the picture and voiced their disapproval are to testify.

LODGE NOTICES

Regular meeting of Lima Lodge No. 581, I. O. O. F., Tuesday at 7:30 p. m. in hall at corner of Main and Wayne-sts. A full attendance is desired. Work in the first degree.

After dinner in Agentina, many housewives serve soup instead of coffee.

Many Buying Dogs As Check On Crime

Dogs are coming into their own. Lima homes are taking down their barriers against the canine and scores of housewives have opened their doors to the pets — where dogs have always feared to tread, least they would get booted out.

Why?

The reason is probably that persons are looking forward to a winter filled with crime and to protect their homes, are buying dogs.

Many dogs from kennels in all parts of the United States have been shipped to buyers in Lima during the past month. Hardly a day passes now but that several crated dogs are on the express trailers at the railroad stations.

The number of Airedales and German Police dogs outnumber all other breeds.

MOST POWERFUL GUNS TO BE TESTED FRIDAY

WASHINGTON — A new sixteen inch, 50 calibre rifle, said to be more powerful than any naval gun now in use, and other new developments in ordnance will be tested at the army ordnance proving ground at Aberdeen, Md., Friday when "Ordnance Day" will be celebrated before members of the Army Ordnance Association, Ordnance and Artillery experts and prominent guests from all over the country.

New types of artillery, shells, tanks and bombs also will be tried out. Among the special features of the day will be the firing of a fourteen inch rifle mounted on a railroad carriage, the robbing of 4,000 pound aerial bombs and the testing of all sizes of perfected rifles and machine guns, including armor piercing projectiles.

BIBLE FILM BANNED

MANCHESTER, Eng.—The Manchester Watch Committee, official movie censors, have refused to sanction the public exhibition of the film "The Dawn of the World." The film deals with incidents from the Bible.

MEN AND MATTERS

Bert L. Atkinson, of 627 E. Albert-st is improving nicely from an operation for appendicitis which he underwent at City hospital Monday.

William Barger, 211 1-2 S. Union-st and R. A. Rugg, 219 N. Elizabeth-st, delegates to the 14th annual convention of the Ohio Building trades council at Hamilton, leave this week to attend the sessions. The convention dates are October 4 to 9. The two men represent the Lima Trades council.

It's toasted

To seal in the delicious Burley flavor

Once you've enjoyed the toasted flavor you will always want it

The American Tobacco Co.

YOU STILL NEED SHOES

—THE GREAT—

Forced Shoe Sale

WILL CONTINUE THIS WEEK—ENDS SATURDAY NIGHT—

This wonderful sale has been a phenomenal success—yet we feel there has been some people who have not been able to take advantage of this great offering—and in order to give everybody a chance to get their share, we have decided to continue the sale during this week. Hundreds of satisfied customers have thronged our store during the past 10 days—were you one of them? Sale positively closes Saturday.

Supply Your Fall and Winter Needs In Footwear During This Sale!

PATENT LEATHER BOOTS — Cravanette Top—A Real Bargain — 2.95 — Values $8.00

BROWN KID BOOTS — Strictly High Grade A Real Bargain — 3.95 — $10 and $12.00 values

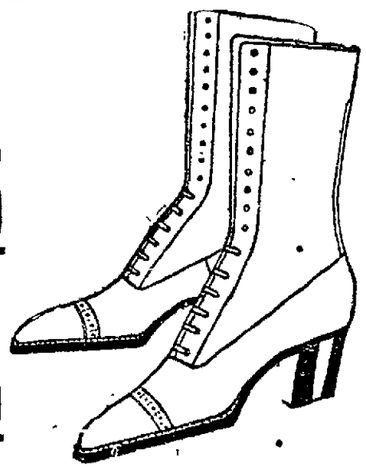

Ladies' Russia Calf Oxfords — Military Heel—Sale price ..... 2.95 — $5.00 Values

BLACK SATIN PUMPS — One Strap — 3.95 — $6.00 Values

GREY SUEDE Pumps and Oxfords — 3.95 — $12.00 Values

BROWN KID Oxfords — Flat and Military Heels — 4.95 — $7.00 Values

BLACK SUEDE PUMPS — One Strap — 4.95 — $7.00 Values

Men's Shoes at Bargain Prices

ALL THE LATEST STYLES—ALL HIGH GRADE SHOES

2.95 — $5.00 Values | 3.45 — $6.00 Values | 4.95 — A Real Bargain

Royal Boot Shop

NORTHEAST CORNER MAIN AND HIGH—NEXT TO WOOLWORTH'S

Lima's Only Exclusive Down-Stairs Shoe Store

NewspaperARCHIVE®

FISK, DOCTOR FOR "SICK STORES"

Merchandising Expert Talks to Lima Business Men.

POINTS OUT STORE NEEDS

First Session of Institute Held Monday Night.

The school for merchants of Lima, under the auspices of the Merchants' association and the Chamber of Commerce and conducted by James W. Fisk, widely known doctor for "sick" stores, was opened in the Chamber of Commerce auditorium Monday night with about 70 store owners and executives in the "students present" list. Judging from expressions picked up in business circles Tuesday morning, the audience was rewarded with one of the finest retail business talks any Lima audience ever heard. While most of the audience were men, women executives of city stores were included in the group.

Fisk is apparently a wizard in prescribing real tonic for business ills of various descriptions, judging from some of the remedies he outlined for ailments that had developed in various big stores of the country where he has been called into consultation.

Tuesday night's meeting at 8 o'clock in the high school auditorium, will be on the subject, "How to Sell." Retail stores of Lima will have their sales forces out to this meeting, as it applies to executives and clerks as well.

Fisk produced the punch Monday night, the arguments to make local stores better and businer and a fine collection of antecdotes which kept the talk from being a bit too business-like.

Fisk, who has dealt with retail conditions in every section of the country, stated that he is here for the week, ready and anxious to serve all the merchants and clerks and buying public of the city for that period, twenty-four hours a day if necessary. He declared he had been a retailer all his life, but is still young enough to learn and does learn something new every day. He declared his audience might be old in business ways, but it is still young enough to learn even if each grabed a bit of new information once in a while from the office boy or the department head. He said he is here to teach, not to preach and to help in every way possible. He invited merchants to come to him with their troubles and promised to answer so far as he is able every question put to him.

GOES STRAIGHT THRU STORE

Driving into his main theme, he started with the front of the store and went thru to the bookkeeping department, to show where business troubles might exist to hold back a business which should be flourishing. His major points were: "Right merchandise, right price, appealing display and intelligent service. Speaking of the front of the store, Mr Fisk said

"I was in a town a while ago and I tried to get into a store where the front door stuck. Don't have things that way, let the exit door stick so they can't get out, but let them in easy. Don't have steps up to get into your store door; make it easy for them to fall right in, not out."

Is the display window of your store one that will impress? First appearances are lasting and if the front of your store is not attractive, how can you expect a customer to go on inside? Your store window is an index to the interior of your store. If it is neat and clean, tastefully arranged and not stuffed too full of wares, the customer at once gets the impression that the inside is the same way and he wants to get in. The big idea is to get folks into your store. Then, if your goods are what they should be, the goods will speak for themselves and they will be sold."

"The front interior is just as important as the outside. If the front of the store is tattered and torn it is enough for the ordinary customer and he is not moved to go on further. Clean sidewalks, clean windows, an easy entrance and an attractive front interior section mean much toward a successful business."

ASKS PERTINENT QUESTION

Fisk continued on thru various departments, finally coming to the goods actually in the store. "All retail goods fall into two classifications," he said; "first, staple goods and the next pick-ups, the latter sold by clever salesmen." Fisk spoke at length on the goods and summed up with the remark, "do you buy goods because your people want them or do you buy them because they look good in the store?"

Speaking of business records, he asked the merchants present how many of them could tell by their bookkeeping system just how much he had on the books, how much stock he had and if by those books he could furnish records which would bring him an immediate settlement in case a fire wiped out his store during the night?

TALKS ABOUT "THE BOSS"

Lastly, Fisk brought up the subject of "the boss" himself.

"Do you get down in the morning half an hour late or are you down in time to welcome the employed when they come in and to see just what is going on? Do you stick to the back office and forget to come out on the floor once in a while to say Howydo, Mrs. Jones, or Good Morning, Mrs. Smith? The folks who come into your store know you are the boss and they like to see you around to take an interest in your own business and their business too. Are you selfish and above stooping down to pick up a pin from the floor If you are, you are not a good boss and you are not putting something into that business that will help to make it a bigger business"

IRISH OPTIMIST

Frank P. Walsh, counsel to Sinn Fein, photographed on his return from Ireland. He said prospects for Irish freedom are brighter now than ever.

WOMAN TO BE TRIED ON PERJURY CHARGE

COLUMBUS — Arrested here twice within a few days Mrs. Cora Windle Huntington, W. Va., faced trial today before Municipal Judge Osburn on a charge of perjury.

Mrs Windle was freed of a bigamy charge Monday when Judge Osborn dismissed the case after hearing her fifth husband admit he had struck her in the left eye.

In dismissing the case, Judge Osborn advised the husband he was lucky to get off without being arrested on a charge of assault and battery.

SHERIFF'S WOUNDS HALT PROBE OF KLAN BATTLE

WACO, Texas — (By Associated Press) — Civil investigation of the clash at Lorena near here Saturday night of participants in a Ku Klux Klan parade and Bob Buchanan, McLennan-co sheriff, and his deputies, today were understood to be held in abeyance pending the outcome of the sheriff's injuries. He was shot thru the right lung and leg. Nine other persons were shot and stabbed, two seriously.

No statement was obtainable from R. I. Munroe, district judge, or F. D. Tierey, district attorney, as to the probable trend the investigation, if made would take.

The clash was precipitated when Sheriff Buchanan attempted to unmask one of the leaders of the parade. He was seized and then immediately about him and the unknown man with whom he grappl became the scene of a great melee.

Citizens of the little town profess to have no knowledge of who fired the shots which wounded Sheriff Buchanan and bystanders

FOR SANITARY REASONS USE ABOLITION FOR HOUSE CLEANING. THE OTTAWA PAINT CO.

MARRIAGE LICENSES

A marriage license was issued in probate court Tuesday to William H. Bemroth, 18, Columbus Grove laborer, and Rowena Kerr, 22, Bluffton.

The Japanese make a sort of tea from cherry blooms cured in salt

BOWEL POISON MAKES YOU SICK

You bowels may seem regular—move every day yet your thirty feet of bowels may be lined with poisonous waste which is being sucked into your blood keeping you half sick, nervous, despondent and upset. Whether you have headache, colds, sour stomach, indigestion, or heart palpitation, it is usually from bowel poison

Hurry! One or two Cascarets tonight will clean your bowels right. By morning all the constipation poison and sour bile will move out — thoroughly! Cascarets will not sicken you—they physic fully, but never gripe or inconvenience —Adv.

SUMMERS & GILLES

Quality Tailors

YOU ARE JUDGED BY YOUR APPEARANCE

Our suits are hand tailored to your measure of the finest woolens. Cut in one of these suits for business or pleasure your case is half won. You owe it to yourself to try a tailor-made suit or overcoat—Our prices are no higher than ready made clothes—Suits and Overcoats $40.00 up.

207-8 CINCINNATI BLOCK ELEVATOR SERVICE

Southwest Corner the Square

CHEVROLET

The Chevrolet 1922 model has many features found only on high priced cars.

The Biggest New Car Value—

Chevrolet "490" Model Now Sells at $525

(F. O. B. Flint—Tax to be added)

TERMS: $200 CASH—BALANCE $39 MONTH

C. H. BLACK GARAGE

CHEVROLET AND STEPHENS DEALER

512-514 WEST HIGH STREET

October Economy Sale of Women's and Misses'

Wool Velour and Serge Suits

$19

Suit displays here are at their best in style and values. The woman or miss who contemplates a trip uptown to buy a suit will find most satisfaction in the suit displays at The Big Store. In this exceptional lot at $19 are chic new serge models and others of wool velour. Just the right weights for comfort without being burdensome. Models especially designed for women and misses of every build from the dainty miss that wears size 16 to the full formed woman wearing a 44. You will admire the suits and be admired in them.

Silk and Jersey Petticoats

If you haven't yet purchased one or more petticoats from this lot it will pay you to do so at once. There's a superb array of colors and they come in silk, messaline and jersey. Values $4.98 and $7.75 at $3.85 — **3.85**

Corduroy House Robes

There's comfort and beauty in these brocaded and plain corduroy house robes for women They come in copen, rose and purple. — **4.98 and 5.75**

THE DEISEL CO.

LIMA'S BIG STORE

Knitted Coat Scarfs $2.98 —TO— $5.98

The Main Floor Is Overflowing With Bargains In the October Economy Sales For Wednesday

40 inch Silk Crepe Chiffon Velvet. Splendid quality and high lustre. Black only — $5.75 grade, **$4.69**

54 inch All Wool Jersey cloth. Colors include Navy, Brown and Black. Special Wednesday, **$1.98**

36 inch Silk Tricolette. 10 new colors, including brown, navy and black. Special Wednesday, **$1.59**

50 inch All Wool French Serge. All colors and navy. Special value, **$1.98**

36 inch Bleached Indianhead Muslin. Special Wednesday **22c**

Fleeced Velours for Kimonos, 12 new designs. Special Wednesday **25c**

Blankets, size 64x76 —heavy cotton fleece in tans and greys. Special **$1.98**

Blankets size 72x80. These are extra heavy weight and wonderful value. Special Wednesday **$2.98**

Fine Ginghams in check and plaids. New lower prices **19c, 29c, 39c**

Quilted Cotton Batts —Full 3 pound—Pure snowy white cotton — special **89c**

Phoenix Wool Hosiery. Browns, navy & fancy mixtures. Splendid values at **89c and $1.00**

New Lace Vestees at **$1 and $1.25**

Silk Fringes in all widths. Brown, navys and black, from **50c**

Radium Allover Flouncings in brown, navy, black, at **$3.98**

Radium Flouncings, Special in black only, **$2.48**

Chamois Suede Gloves, two dome and heavy stitch points — Brown only at **69c**

Double Mesh Hair Nets. Our "Turbanet" grades **15c 2 for 25c**

October Economy Prices For Furniture of Character

You Can Buy It On Our Club Plan With the Payments Divided Over a Convenient Period.

Buffets at less than half of a year ago prices.

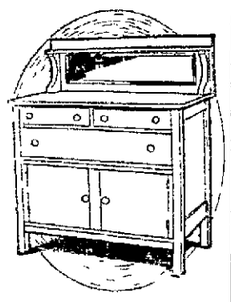

48 inch top Buffets. $39.75
54 inch top Buffets $49.75

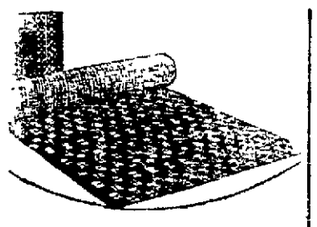

4 yard wide Armstrong's linoleum, all perfect, per square yard . . . **98c**

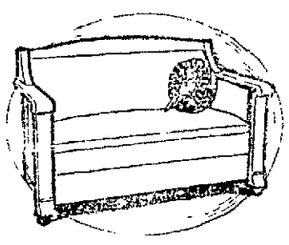

Pullman Bed Davenports in golden or tumed oak, guaranteed covers each . . **$47.50**

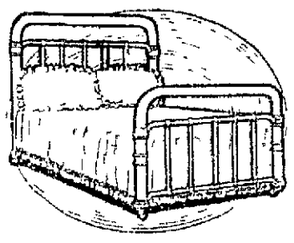

Just think of a two inch post Simmons bed in any finish for **$9.65**

$60 Boone Cabinets — with all modern conveniences, priced at **42.50**

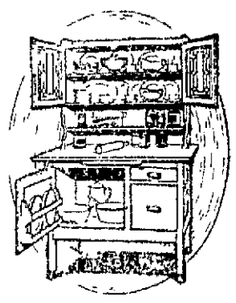

Infants' Rompers and Creepers

Rompers and Creepers in plain white pique, also striped and checked light colors. Formerly priced at $2 to $2.98 Specially priced in the October Economy sale at **$1.50.**

Ferris Waists, Special 75c

Ferris waists for girls, they were formerly priced at $1.00 and $1.50. Now **75c.**

$1.75 Corsets, Special $1.39

Rubber top, back lace corsets in pink brocade. $1.75 value for **$1.39.**

Boys' O'coats

Now is the time to buy the boys their over coats while our stocks are large— and the boys will get a full season's wear from them. All wool fabrics in the popular colors—plum, blue, grey and mixtures. A fine line at $8. — **$8**

Boys' All Wool SWEATERS

Boys' all wool sweaters in plain and combination colors. All sizes from 28 to 36 priced at **$2.98.** — **2.98**

Rub-No-More Washing Powder

7 5 Cent Boxes **25c**

Wednesday Shoe Specials

Women's Dark Brown Calf Oxfords, Goodyear welt soles, flat rubber heels. $8 value, **$4.45.**

Women's Black Satin, 1 strap, Pumps. turn soles, Baby Louis heels, $8.00 value, **$5.45.**

Misses Brown Calf Dress or School Shoes, a shoe that will stand the hard knocks, **$3.45.**

Children's Dark Tan Button Calf Shoes — sizes 5 to 8, **$1.45.**

Boys' Black Calf English School Shoes, $3 values, **$1.95.**

Men's and Young Men's Dark Tan English Dress Shoes, **$5.95.**

Women's Dark Brown and Black Kid, welt soles, Cuban rubber heels, $8.00 avlue, **$4.45.**

Stone Combinets

with covers, made from good quality white ware. An excellent value at the usual price of 98c. An unusual purchase at our special price **59c**

The Self-Serve Bargain Basement Helps You Save Money

Lemon cling peaches, fine quality, heavy syrup, special **26c.**

New Corn Meal, 3 pound sack, **9c.**
Rub-No-More Washing Powder, 7 boxes **25c.**

Sugar—2 pounds — with grocery purchase, **11c.**

Ginghams in pretty designs and colors, the yard, **19c.**

36 inch Percales in light and dark designs, good quality, the yard, **16c and 18c.**

Apron Gingham in pretty clock design, the yard **13c.**

Chambray Ginghams in plain and stripe patterns, the yard, **14c.**

Women's lisle hose in sizes 8½ to 10½, special **25c pair.**

Child's Dependon Hose, heavy ribbed in sizes 6 to 10½. Special **15c.**

Child's extra fine ribbed hose. Second quality. Sizes 5½ to 9½, a bargain at **12c pair.**

40 inch Unbleached Muslin, good quality, **12c and 14c.**

Kiddy Cloth Suiting in pretty designs, the yard **14c.**

Outing flannel in white and figured designs, width 36 inches. Price **18c and 19c yard.**

NEWSPAPER ARCHIVE® NEWSPAPER ARCHIVE®

COOKING SCHOOL IS OPENED

Large Number Attend First Session Tuesday.

GIVEN BY THE LIMA NEWS

Big Crowd of Women Expected on Wednesday.

The Lima News cooking school opened this afternoon at 2 o'clock at the Central High School cafeteria with a good attendance. It promises to be a huge success from the start and those in charge expect a crowded room tomorrow.

The work of the day was devoted to "deep fat frying." Chef Shives prepared and served doughnuts while Miss Nina Brunstead demonstrated white sauces, serving one with peas. Miss Rose Weilerman demonstrated cocoanut fritters which were also served to the guests.

Following are the recipes used in the afternoon demonstration.

R. B. SHIVES DOUGHNUTS

1-2 cup sugar
1 teaspoon salt
2 tablespoons of Mazola
1 tablespoon lemon or nutmeg
3 teaspoons of baking powder.

Sift dry ingredients; beat yolk of eggs and mix with Mazola and milk and then stir until well mixed. Drop by spoonful into hot Mazola.

WHITE SAUCE NO. 1

1 tablespoon Mazola
1 tablespoon Argo corn starch
1 cup milk
1-2 teaspoon salt
A dash of pepper.

Mix corn starch, salt and pepper, add Mazola and milk. Cook over a slow fire for five minutes. Do not cook in double boiler. This sauce is for soups, macaroni, starch foods.

WHITE SAUCE NO. 2

1 tablespoon Mazola
2 tablespoon Argo corn starch
1 cup milk
1-4 teaspoon salt
A dash of pepper.

Cook same as No. 1. This sauce is for scalloped dishes and vegetables.

WHITE SAUCE NO. 3

2 tablespoons Mazola
4 tablespoon Argo corn starch
1 cup milk
1-4 teaspoon salt
A dash of pepper as No. 1. This sauce is for cutlets and croquettes.

PLAIN FRITTERS

1-2 cup of cocoanut.
1 1-2 cup of flour
1-2 teaspoon of salt
2 eggs
1 tablespoon Mazola
1-2 cup of milk
1 1-2 teaspoon baking powder.

Sift all ingredients. Add unbeaten egg yolks with Mazola and milk and stir until well mixed. Add cocoanut. Beat whites of eggs to a stiff froth and fold into mixture. Drop by spoonful into hot Mazola. Cook until golden brown. Serve with Karo, green label.

Wednesday will be "Pastry Day" and the chef has some surprises in the way of recipes for the ladies.

Demonstrations will be made on the preparation of pie crust, cheese straws, cream puffs, cream fillings, Shive's pumpkin pie and cooked salad dressing.

The ladies will be served with jelly tarts, cheese straws, fruit salad with cooked salad dressing.

PARTITION SUIT FILED AFFECT TWO SUITS

Two suits, involving the partition of estates, in order that the heirs may receive their proper shares, were filed in common pleas court Tuesday.

The suits are: Mont S. Irwin, against Quinta and Alfred Young and others, and Lavina C. Jennings executrix and others against F. C. Land, guardian of Celia Jennings, insane.

HEALEY ADMITS THEFT; KELLER IS FINED $50

Harry Healey, 728 Albert-st, entered a plea of guilty in common pleas court to the charge of stealing an automobile. The machine was stolen from the Lima Cadillac agency, three months ago.

A jail sentence of 30 days for driving a car while intoxicated, given Henry Keller, 1200 W. Market-st, was suspended by Judge F. C. Becker, in common pleas court. Keller paid a $50 fine, however.

OBITUARY

Mrs. Marie (Smith) Slagle, daughter of Mr. John and Elizabeth Smith, was one of a family of fifteen children of which she was youngest. Eleven children of the family preceded her in death. She was born in Hardin-co, O., May 21, 1850. She was married to Jacob Slagle, Dec. 19, 1876. To this union was born six children, Franklin A., deceased; Alton A., of Lima, O., Mrs. Clara Eichenlaub, of Lima, O., Pearl S., of Waynesfield, O., Mary E., deceased and Mrs. Margaret McClurg, of Lima, O. She departed life Sept. 30, 1921, death due to heart trouble and asthma. She was a kind wife and excellent mother and a good neighbor to all who knew her. She is survived by a husband, Jacob Slagle, two sons Alton A. and Pearl S., 2 daughters, Clara and Margaret, one brother, Benjamin Smith, Kenton, O., Mrs. Albert Bricely and Mrs. William Brown, both of Kenton, O., seven grandchildren and other relatives and friends. She read the Holy Bible often and attended church and Sunday school when able to do so. In late years she has been quite a sufferer which prevented her from attending oftener. Peace be to her soul.

Funeral services were held at Perry Chapel, Bath-tp, Allen-co, O. Rev. Wingert of Lima, O., in charge of the service. Burial took place at Fairview cemetery, McDonald-tp, Hardin-co, O. Services at the church being 9:30, Monday, Oct. 3, 1921.

Cuticura Soap Complexions Are Healthy

Soap, Ointment, Talcum, 25c everywhere. For samples address: Cuticura Laboratories, Dept. L, Malden, Mass.

WORLD'S AIR CHAMPION AND HIS MACHINE

Pictures of Lieut. MacReady as he looked encased in heated clothing and oxygen helmet before making altitude flight, his smile after the flight, and the machine in which he made his conquest of the clouds.

CLOUD CONQUEST UP TO MACHINE

Not Up To Man, Says Lieutenant John MacReady

BY LIEUTENANT JOHN A. MACREADY

Aviator Who Holds World's Altitude Record

DAYTON.—It's up to machine, not man, to reach a higher altitude than 40,800 feet.

This is my conviction after having climbed that distance in a biplane Sept. 29. (This set a new altitude record of about 7¾ miles.—Editor.)

Any capable aviator in good physical condition, equipped properly for altitude flying, can soar as high as a machine can take him.

Development of means of supplying oxygen and heat for the aviator has outstripped the genius of the designers of airplanes. In my flight I used a special propeller, that was doing only 1100 revolutions a minute when I took off at McCook field, but even then it was not able to accelerate enough to drive me beyond 40,800 feet into the higher, thiner stratas of air.

A biplane was used in this test because no monoplane has yet been developed which can compare with a biplane in altitude flying. It happens that this was the same machine in which Major R. W. Schroeder made his record altitude flight which I have been fortunate enough to surpass.

DATA OBTAINED

I made some scientific observations which I believe will be of value in the study of aeronautics. I found:

THAT flying at a height of more than 40,000 feet is extremely difficult owing to the fact that air resistance is so slight that it is hard to control the present design of ship.

THAT I was unable to verify Major Schroeder's observation that at these high altitudes there was a steady trade wind of approximately 200 miles an hour.

THAT the stars and moon are not visible in the rarified atmosphere of 40,000 feet, a point which I was especially instructed to observe.

THAT the temperature at 40,000 feet is 58 degrees below zero.

THAT a new type of propeller must be designed which will bite into the rarified air of the higher altitudes, if a flier is going to make a complete conquest of the clouds.

Also there must be improvements in the supercharger, a device which was the cause of my making my flight, for I set out to reach an altitude of 30,000 feet in order to test this out.

I didn't suffer greatly in the flight.

My main difficulty was with vision. It would take me as much as 20 seconds to read the figures on my instrument board. Also I suffered somewhat from lack of air, and at times my hands felt like lead. I didn't mind the cold much.

Perfection of new devices since Major Schroeder's flight saved me from the physical hardships which he endured, including the freezing of his eyes.

A flier at eight miles altitude has one comforting thought—if his engine goes dead he can coast to earth in comfort. From that viewpoint a flier is safer at eight miles than at 800 feet.

POLICEMAN FINDS A "CINDERELLA" SLIPPER

When Cinderella lost her slipper it was found in the fairy story by a Prince, worth anyway a couple of millions.

But it was an Irish policeman, Officer Sullivan, who found a slipper lost by a Lima Cinderella on Main-st. The slipper is new and looks like it might fit about a No. 5 foot. It was turned in at the police station.

WENDELL PILLS

AMBITION BRAND

For Nervous People

The great nerve tonic—the famous Wendell Pills, Ambition Brand—that put vigor, vim and vitality into nervous tired out, all in, despondent people in a few days in many instances.

Anyone can buy a box for only 60 cents and Enterprise Drug Co., is authorized by the maker to refund the purchase price if anyone is dissatisfied with the first box purchased.

Thousands praise them for general debility, nervous disorders, mental depression and unstrung nerves caused by over-indulgence in alcohol and tobacco, or by overwork.

As a treatment in afflictions of the nervous system, Wendell Pills, Ambition Brand are recommended as being generally unsurpassed.

Sixty cents at Enterprise Drug Co., and dealers everywhere.—Adv.

CITY, IN DEMURRER, DENIES ALLEGATIONS IN TOHLE DAMAGE SUIT

Demurrer was filed by H. E. Garling, solicitor for Lima in the $40,000 damages and personal injury suit filed in common pleas court by Mrs. Anna Tohle, 1427 W. Elm-st.

Mrs. Tohle was injured when struck by a motor car when walking on the pavement one year ago. In a suit filed in common pleas court she alleges that the city was negligent in not providing walks on Elm-st. Mrs. Tohle was forced to walk on the pavement on account of the lack of walks, her petition states.

Failure to provide walks is said to lie with the service department. In demurrer Garling makes denial of all allegations made by the plaintiff.

KOONTZ NOT SANE, JURY FINDS

Hardin-co Man to Be Committed to State Hospital.

William Koontz was found to be not sane by a jury of 12 men in common pleas court, Tuesday. He is the first man ever tried in Allen-co with the intention of sending him direct to an asylum.

Koontz was slightly wounded in a running battle with the police on E. Market-st following an altercation over rent owing to Charles Carr, 1129 E. Market-st. He was arrested at Kenton.

The man seemed to be under the delusion that he was about to be attacked by a mob. It was an obsession with him. It caused him to shoot and run at the slightest provocation.

At the suggestion of the state, counsel for Koontz asked that the man's sanity be tested.

Verdict of the jury will be certified over to probate court and the man sent to the Lima state hospital for criminal insane.

Members of the jury finding the erdict were: J. A. Jenkins, foreman; W. W. Willoughby, Ben Edwards, Charles Green, James Musgrove, Jay Allison, O. E. Bowers, J. M. Yant, O. J. Shultz, Austin Potter, C. M. Furry, Charles Sellers.

NOTICE

I will not be responsible for any debts contracted by my wife, Mrs. Ruth L. Cramer, on and after this date.

HAROLD L. CRAMER

Oct. 4, 1921.

WORLD IS NOT ON ROAD TO RUIN

Optimistic Views Presented to Bankers' Convention.

LOS ANGELES—(By Associated Press) — There is nothing in either the domestic or foreign situation to give rise to the pessimistic conclusion that the world is riding straight to ruin, John S. Drum, banker of San Francisco, told the American Bankers' Association of which he is president, at the opening session here today of its forty-seventh annual convention.

"Rational examination of our condition today," he said, "must prove to thegreatest doubter that our problems are but the natural manifestations of a world-wide maladjustment that great natural forces are working to remedy."

Reports from more than a thousand bankers provided the basis for his subject, he said.

NEGRO RESORT KEEPER IS SENT TO WORKHOUSE

Grant Newman, colored, convicted Monday of keeping a disorderly resort at 131 E. Wayne-st, was taken to the workhouse at Toledo Tuesday to serve out a fine of $50 and 30 days sentence imposed by Judge Jackson.

Four negroes, two women and two men, were arrested at Newman's place, Saturday.

TRIO TAKEN AS DRUNKS ARE RELEASED BY COURT

Only three men arrested for intoxication faced Judge Jackson in criminal court Monday.

They were James Ryan, 29, farm hand Danville, Ill.; Ben Altoff, 35, and James Tucker, 70, of Gomer. All were released, on agreement that they will not afford occasion for being brought into court again.

ARGUE MOTION FOR NEW TRIAL IN KINSEY CASE

Motion for new trial in the case of Ray Kinsey, convicted in criminal court on a charge of driving a car while intoxicated, will be argued before Judge Emmett Jackson Tuesday.

Kinsey was found guilty by a jury of 12 business men who heard the testimony.

FUNERAL OF CHILD

Funeral services for Earl William Tarr, son of Mr. and Mrs. Bernard Tarr, 830 Fairview-ave, who died Sunday following a few days' illness, were held Tuesday at the residence at 2 p. m., the Rev. Otis Harter officiating. Burial was in Woodlawn cemetery. The deceased was born October 2, 1918 and is survived by parents, a sister, Betty Irene and a brother, Kenneth Vaughn.

ABOLITION FOR CLEANING WALLS, WOODWORK AND LINOLEUM. THE OTTAWA PAINT CO.

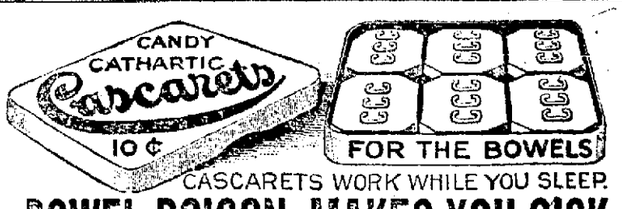

CASCARETS WORK WHILE YOU SLEEP.

BOWEL POISON MAKES YOU SICK

Your bowels may seem regular—move every day yet your thirty feet of bowels may be lined with poisonous waste which is being sucked into your blood, keeping you half sick, nervous, despondent and upset. Whether you have headache, colds, sour stomach, indigestion, or heart palpitation, it is usually from bowel poison.

Hurry! One or two Cascarets tonight will clean your bowels right. By morning all the constipation poison and sour bile will move out—thoroughly! Cascarets will not sicken you—they physic fully, but never gripe or inconvenience.—Adv.

Heavy Harness Stitch

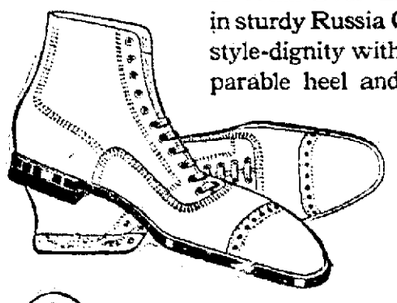

A Walk-Over English last in sturdy Russia Calf. Quiet style-dignity with an incomparable heel and instep fit.

$11

SHERWOOD'S
Walk-Over Boot Shop
Northeast Corner Square

ELECTRIC ROADS' REVENUE GROWS

Report on Business Given at Atlantic City Meeting.

SITUATION IS ENCOURAGING

Railway Association's President Tells of Showing.

ATLANTIC CITY, N. J.—(By Associated Press.)—P. H. Gadsden, of Philadelphia, president of the American Electric Railway Association, declared today at the opening of the organization's annual convention that most lines had shaken off "the five-cent fare fetish."

Replacing it, he said, was the flexible fare, which goes up or down with the operating costs. He asserted that establishment within the last few years by courts and regulatory bodies of the principle that traction companies could not be forced to operate at a loss had provided a secure foundation for the future financing of the industry.

REVENUE INCREASE

Despite outstanding suspensions of lines, Mr. Gadsden continued, the industry's general condition was encouraging.

"An analysis of the operations of a group of 75 city and interurban roads," he said, "shows that in the six months ending June 30, the operating revenue was $146,100,956 as compared with $141,701,543 for the same period in 1920.

"In other words, during the last six months, when business generally in this country has been almost prostrate, the electric railways show an actual increase in revenue of over three per cent as compared with the same six months of 1920. Only four or five electric railways have ceased to operate, while 5,000,000 men and women are reported to be out of work. The army of unemployed is not recruited to any appreciable extent from the ranks of the street railway.

COMPETITION SHARP

"This remarkable showing has been accomplished in the face of relentless and unrestricted competition by auto busses and jitneys."

Declaring that electric railways had escaped since the beginning of the war from "slavery to certain false economic theories," Mr. Gadsden said:

"There seems to be an impression that because the electric railways are regulated by law they are exempt from casualties which befall all unregulated lines of business when either the business is being done at an unrenumerative price or when the volume of business falls off owing to general industrial conditions.

"While it was taken as a matter of course that a steel mill, or a textile mill, or a shoe factory must make a profit on its operations or shut down, the electric railways were thought to be immune from the operation of such economic laws. We have at last succeeded in dispelling this illusion on the part of the public.

"The fact that under an order of the federal court the street cars of Des Moines, a city of 126,000 population, absolutely ceased to operate, and that the city has been without street car service of any kind for weeks, cannot fail to convince the public that electric railways, like any other business, will close down unless the revennes are sufficient to support them. Under the same conditions the same situation will present itself, in different parts of this country."

KILLED BY AUTO

DEFIANCE — Engelbert Link, 75 years old, pioneer resident of Northwestern Ohio, was almost instantly killed in the road in front of his home, six miles south of Defiance, when hit by an automobile driven by Mrs. Hazel Arnold of Paulding, last night. He lived only a few minutes after being carried into his home.

RUNS HOME AND CITY, TOO

MRS. A. K. GAULT

ST. PETER, Minn., — (By N. E. A. Service.) — Mrs. A. K. Gault gets breakfast, does her ironing and dusts and straightens up the house and then slips into her jacket and trots off down to the city hall where, from the mayor's office, she manages the affairs of the city of St. Peter.

Mrs. Gault is mayor of St. Peter. And she's such an excellent mayor that the general impression is that she can have the office as long as she wants it.

Mrs. Gault believes that every one should be busy all of the time. That's why, when she took office as mayor, the surprised her friends with the planning of her household duties so that she could attend to all of them in addition to filling her executive position.

FUNERAL SERVICES FOR CRIDERSVILLE WOMAN

Funeral services for Mrs. Kathryn Ayres, 40, wife of Louis Ayers of Cridersville, who died Monday in an ambulance while being brought to a hospital here, will be held Wednesday at 9 a. m., from the residence of her mother, Mrs. Mary Ryan, 460 N. McDonel-st and interment will be made in Gethsemani.

Heart trouble was the cause of death. Deceased was married only three weeks ago. She is survived by her husband, her mother, three sisters, Mrs. G. L. Barnes, Toledo and Mrs. D. J. Murray and Miss Margaret Ryan of Lima and one brother, William Ryan of Springfield.

AMBULANCE REMOVALS.

SIFERD: Bert L. Atkinson, 627 E. Albert to City hospital for operation. Mrs. Bessie Fox, City hospital tohome, 1137 Forest-ave, Monday.

CITY: Mrs. Arthur J. Leis, City hospital to 820 W. Eureka-st Mrs. L. C. McCarty, 601 N. Union-st, to City hospital. Mrs. John Stonehill, City hospital to 408 E. High-st, Monday afternoon.

CHILDREN POISONED

YOUNGSTOWN — Two children, aged five and three, are dead today as the result of eating toadstools mistaken for mushroom, while their parents John and Elizabeth Sciaidone are seriously ill from the same cause.

OBITUARY

Almon Edward Shuster, son of Eugene and Lucille Shuster was born April 18, 1917, and departed this life Oct. 1, 1921, age 4 years, 5 months and 13 days. Edward leaves to mourn his loss, father, mother and one brother, Foster.

Death has robbed us of our baby,
Who we loved and cherished dear
It was Edward, yes dear Edward,
Can we help but shed a tear.
O we miss him, yes we miss him,
When we see his vacant chair,
And how sad our home without him
For there is no Edward there.

R. R. BONDHOLDERS ORGANIZE

Eastern Men Seek to Protect Interests in Railway.

According to reports from New York, a committee has been formed to protect the interests of the holders of the $2,500,000 five per cent first gold bonds of the Western Ohio Railway company, which fall due November 1. These bonds were first publicly offered in 1912, at at 94 1-2.

Payment of interest has been irregular for the past three years. The May 1, 1918, coupon was deferred, but payment was made on September 1, 1918. The November 1, 1918, coupon was also delayed, payment being made only on April 30, 1919, together with interest at the rate of six per cent. The coupon due November 1, 1919, also was not paid when due.

The Marine Trust company of Buffalo is depository for the committee which consists of Albert M. Chambers, Henry O. Smith, George F. Sowerby, Dow Vroman and Hubert Bingham, Raymond P. Fowler of the Marine Trust company is secretary and Wilcox & Van Allen are counsel for the committee.

SAFER AND CHIEF SEE NO CHANCE OF GETTING MOTORCYCLE FOR POLICE

Failure of council to appropriate money to purchase a new motorcycle and side-car for the police department may prove costly economy during the winter, Safety Director Dorris and Chief Roush believe.

Dorris declared Tuesday that he was thru asking council for money for things needed in the police department. The motorcycle, he stated, is needed and would be a valuable asset to the police in responding to hurry-up calls and catching speeders.

Roush declared that all of the crooks have cars now-a-days and unless the police have a machine or motorcycle capable of running at high speed, there is little chance to catch anyone.

Had a motorcycle and side-car been purchased three months ago, Roush stated, it would have paid for itself three times over in fines.

FORMER AUDITOR SENT TO DAYTON FOR FIRST JOB

Former City Auditor David L. Rupert's first task in his new position is the inspection of the various city offices at Dayton, he writes friends here.

He assumed his duties on Monday, and is located at the Beckel Hotel, in the Gem City.

COAL—$6.75 per ton

Ten cars big lump White Ash coal. Order quick.

CITY COAL CO.
Phone Main 2782

Dr. E. V. Hover
VETERINARIAN
112 S. CENTRAL AVE.
Main 3721 Main 3931

BOWLING

Eight new continuous Brunswick Tournament Bowling Alleys are now open. Those wishing to have a team entered in A-B-C league register at 330 N. Main St.

Reservation will soon be closed.

Negelspach's
330 N. Main St.

Lima News Free

COOKING SCHOOL

From 2:15 to 4:30
Each Afternoon
of This Week
Except Saturday

Central High School Cafeteria

Every Woman Invited Its Free

NEWSPAPERARCHIVE®

DAVIS TO ADDRESS MERCY WORKERS

Will Welcome Red Cross Convention Tonight.

SESSION OPEN AT COLUMBUS

News in Brief Picked Up from Ohio Cities.

COLUMBUS — (By Associated Press) — Governor Harry L. Davis of Ohio will deliver the principal address of welcome to delegates attending the first national convention of the American Red Cross at the opening session here tonight.

Other speakers will include President W. O. Thopmson of Ohio State University. Mayor James J. Thomas of Columbus, and Dr. Livingston Farrand, former chairman of the central committee of the Red Cross and president-elect of Cornell University, who will summarize the aims of the organization thru its peace program and the important part that the convention will play in their fulfillment.

Inspection of exhibits, many of which are being shown for the first time outside the National Museum of the Red Cross at Washington, occupied the attention of many delegates today.

A large collection of garments illustrating the work of Red Cross chapter work rooms in behalf of the thousands of child sufferers in central and eastern Europe, is one of the principal exhibits.

Every phase of Red Cross service will be discussed by delegates, with special emphasis on the Red Cross obligation to America's disabled veterans, both men and women. The fulfillment of this pledge will be the subject of two sessions, one on Wednesday morning and the other Wednesday night.

PENSION VOTED

NEW BREMEN — One million dollars for a pension fund was voted by the general conference of Evangelical Synod of North America in meeting here.

HEADS PEERLESS COMPANY

CLEVELAND— Richard H. Collins, formerly of the General Motors Corporation and president of the Cadillac Motor Car Company assumed active management of the Peerless Motor Car Company of Cleveland.

RETURN TO WORK

BUCYRUS — Fifty employes of the car repair department of the Toledo and Ohio Central railroad were ordered back to work after being idle since February 15.

FLYERS CRASH

DAYTON — Lieutenant John A. Macready, holder of the world's altitude record, and Congressman Roy G Fitzgerald, of the third Ohio district, flying from Dayton to Washington, crashed to the ground at Keyser, W. Va., but escaped injury.

GIVEN PRISON TERM

CINCINNATI — John Nieman, convicted of shooting Percy Theatge with intent to wound, was sentenced to from 15 to 20 years in the Ohio penitentiary by Judge Thomas H. Darby who also refused him a new trial.

WORLD NEWS

WASHINGTON—Charles McChord of Kentucky was selected to be chairman of the interstate commerce commission for a term ending December 21, 1923.

* * *

WASHINGTON — The nation's debt increased $1,778,000 in September, bringing the total debt to $23,824,108,000.

* * *

WASHINGTON — Of the 1,464 ships under control of the shipping board, only 420 are in active service.

* * *

WASHINGTON — Appointment of John Barton Payne, former secretary of the interior and chairman of the shipping board, as chairman of the central committee of the American Red Cross was announced at the White House.

* * *

DOORN, Holland —Former Crown Prince Frederick William of Germany visited his father at Doorn Castle for the first time since the death of his mother, Augusta Victoria.

* * *

LEWISBURG, W. Va. — John Collins and John Caudill, convicted at separate jury trials here during the September term of court for complicity in the "shooting up" of Mohawk, McDowell-co, more than a year ago, were sentenced to serve three years each in the state penitentiary at Moundsville.

* * *

LONDON — An airplane crashed near the Manston airdrome from a height of 200 feet and a flying officer and four mechanics were killed. Flames drove those back who tried to rescue the men.

* * *

NEW YORK — Joseph Hart (Borrouw) well known comedian died following a stroke of apoplexy.

FARMER IN ASSIGNMENT; WOMEN IN PERSONNEL OF AUGLAIZE-CO GRAND JURY

WAPAKONETA — (Special) — Frank C. Maier, Pusheta-tp, made an assignment to Attorney Emmett D. Lusk. He owns land valued at $16,000 and has chattels worth $2,500. Lusk gave $35,000 bond.

October term of the grand jury convened here Monday for the investigation of 17 cases. For the first time in Auglaize-co history there are women on the jury. There are four of them.

Married: Donnet Chlesa, 31, and Dollie Smallwood, 29, both Wapakoneta; Clifford E. Bodiker, 33, Lima, and Norma Wheeler, 29, Buckland:

The word "maru," part of the name of every Japanese merchant ship; denotes strength.

Children Cry
FOR FLETCHER'S
CASTORIA

I help give
VIM to the Attractive Young Girl
PUNCH to the Sturdy Young Fellow
ENERGY to the Business Man & Woman
HEALTH to the Mother at Home
POWER to the Strong Rugged Father
I am
NUXATED IRON
I Stand for Red Blood, Strength and Endurance

PROPOSED AMENDMENTS TO THE CONSTITUTINON OF OHIO

ARTICLE VIII, SECTION 2a

TO PROVIDE FOR ISSUING BONDS FOR ADJUSTED COMPENSATION FOR SERVICE IN THE WORLD WAR, THAT THE STATE MAY PAY OHIO VETERANS $10.00 FOR EACH MONTH OF SERVICE.

Be it resolved by the General Assembly of the State of Ohio, three-fifths of the members elected to each House concurring therein:

That there shall be submitted to the electors of the state, in the manner prescribed by law, at the general election to be held on the first Tuesday after the first Monday in November, 1921, a proposition to amend article VIII of the constitution of the State of Ohio by adding thereto immediately after section 2 of said article a new section as follows:

2a. "The Commissioners of the Sinking Fund" created in this article, shall forthwith upon the adoption of this amendment proceed to issue and sell from time to time, under such regulations as they may by order promulgate for not less than par and accrued interest, not to exceed the total sum of twenty-five millions ($25,000,000.00) of dollars of the bonds of the state of Ohio, bearing interest at not to exceed five and one-half per cent per annum, payable semi-annually and maturing in twenty equal semi-annual installments, commencing not later than the first day of April, 1923. Such bonds and the interest thereon as income shall be exempt from all taxes levied by the state of Ohio or any taxing district thereof. The proceeds of the sale of said bonds shall be paid into the treasury of the State of Ohio, subject to be paid out, without appropriation by the General Assembly upon the order of the said "The Commissioners of the Sinking Fund," the same to be known as "The World War Compensation Fund." The said "The Commissioners of the Sinking Fund" shall by their certificate filed with the auditor of the state, add to the state levy for taxation, in the year 1922 and thereafter during the life of such bonds, in addition to all other taxes now or hereafter provided by law, such amounts annually as shall be necessary, as a tax levy for the retirement of said bonds, and the payment of the interest thereon: and said levy may also provide for the payment of the expenses of administration hereof. Such levy shall not be considered in applying any limitation on aggregate tax rates now or hereafter provided by law. Said taxes when received shall be paid into a fund in the treasury of the State of Ohio to be paid out without appropriation by the General Assembly upon the order of the said "The Commissioners of the Sinking Fund" for the purpose of the payment, or retirement in other manner, of the said bonds, interest thereon, and expenses of administration hereof. As soon as may be, the said, "The Commissioners of the Sinking Fund" shall, under such regulations as they may from time to time promulgate, pay out of said fund to persons resident in Ohio at the time of the commencement of service who served honorably on active service in the army, navy, or marine corps of the United States of America, or being also citizens of the United States, in similar forces of any of the governments associated with the United States in the world war, with the rank or grade of not higher than captain in the army or marine corps, or corresponding grade in the navy, between the dates of April 6, 1917, and November 11, 1918, or their heirs at law, adjusted compensation for their full period of active service to the date of separation therefrom, at the rate of ten ($10.00) dollars per month, but not to exceed two hundred and fifty ($250.00) dollars. No payment shall be made to any such person, who refused on conscientious, political or other grounds to subject himself to military discipline or to render unqualified service, or who, while in such service, was separated therefrom under circumstances amounting to a dishonorable discharge. The said "The Commissioners of the Sinking Fund" by order shall make regulations; providing for the assignment and payment of the whole or part of any such payment to a fund to be retained by the said "The Commissioners of the Sinking Fund," for the purpose of erecting and maintaining, under such laws as shall be enacted for that purpose, hospitals for the relief of veterans of the world war; providing against any other sale or assignment or fees charged for the collection of said amounts; providing against the enforcement of the claims of creditors as against such payments; imposing penalties for violations of such regulations; fixing from time to time limitations for the presentation of claims for said payments; providing for the contracting and paying of the necessary expenses of administration hereof and such other regulations as are deemed necessary and proper for the administration and payment of said fund. The full faith and credit of the state of Ohio is hereby pledged for the payment of said bonds. The people of the state of Ohio hereby declare that they have enacted this special amendment to meet the specific emergency covered thereby and declare it to be their intention to in no manner affect or change any of the existing provisions of this constitution except as herein set forth. The provisions of this section shall be self-executing. Upon the retirement of all of the said bonds and payment of all claims presented within the limitations of time as prescribed as aforesaid the said "The Commissioners of the Siking Fund" shall render a final report to the General Assembly and any balance remaining in the said funds shall be disposed of as shall be provided by law.

Be it further resolved, That at such election herein provided for, for the submission of this amendment to the electors of the state, the same shall be placed on the official ballot in the manner prescribed by law and shall be designated as follows:

TO AMEND ARTICLE VIII OF THE CONSTITUTION TO PROVIDE FOR ISSUING BONDS FOR ADJUSTED COMPENSATION FOR SERVICE IN THE WORLD WAR .....YES

TO AMEND ARTICLE VIII OF THE CONSTITUTION TO PROVIDE FOR ISSUING BONDS FOR ADJUSTED COMPENSATION FOR SERVICE IN THE WORLD WAR .....NO

And be it further resolved, That the required publication of the said proposed amendment shall be made and the form of ballot to be used in said election for the submission thereof shall be prepared by the secretary of state in conformity with the above provisions. If a majority of the electors voting on said amendment shall be ascertained, according to law, to have voted in favor thereof, the governor shall make proclamation thereof forthwith and this amendment shall take effect at the date of said proclamation.

CLARENCE J. BROWN,
President of the Senate.
RUPERT BEETHAM,
Speaker of the House of Representatives.
Adopted February 9, 1921.

ARTICLE XI, SECTION 7

TO PROVIDE FOR APPORTIONMENT OF MEMBERS OF THE GENERAL ASSEMBLY, DIVIDING THE STATE INTO TWENTY-SIX SENATORIAL DISTRICTS.

Be it resolved by the General Assembly of the State of Ohio, three-fifths of the members elected to each house concurring therein:

That there shall be submitted to the electors of the state, in the manner prescribed by law, at the general election to be held on the first Tuesday after the first Monday in November, 1921, a proposition to amend section 7 of article XI of the constitution of the state of Ohio, to read as follows:

Sec. 7. The state is hereby divided into twenty-six senatorial districts as follows. The county of Hamilton shall constitute the first senatorial district, the counties of Butler, Clermont, Brown and Warren, the second; Montgomery, the third; Adams, Clinton, Highland, Scioto and Pike, the fourth; Clark, Champaign, Logan and Auglaize, the fifth; Preble, Darke, Miami and Shelby, the sixth; Allen, Van Wert, Paulding, Defiance, Mercer and Williams, the seventh; Henry, Fulton, Putnam, Hancock and Wood, the eighth; Pickaway, Ross, Fayette, Madison and Greene, the ninth; Fairfield, Hocking, Perry and Athens, the tenth; Franklin, the eleventh; Jackson, Vinton, Gallia, Meigs and Lawrence, the twelfth; Morgan, Guernsey, Monroe, Noble and Washington, the thirteenth; Belmont, Harrison and Jefferson, the fouteeenth; Licking, Muskingum, Holmes and Coshocton, the fifteenth; Hardin, Marion, Union, Morrow, Delaware and Knox, the sixteenth; Medina, Lorain and Wayne, the seventeenth; Stark, the eighteenth; Carroll, Columbiana and Tuscarawas, the nineteenth; Mahoning, the twentieth; Summit, Geauga, Lake and Portage, the twenty-first; Ashtabula and Trumbull, the twenty-second; Cuyahoga, the twenty-third; Seneca, Wyandot, Crawford, Ashland and Richland, the twenty-fourth; Erie, Huron, Sandusky and Ottawa, the twenty-fifth; Lucas, the twenty-sixth.

Be it further resolved, That at such election herein provided for, for the submission of this amendment to the electors of the state, the same shall be placed on the official ballot in the manner prescribed by law and shall be designated as follows:

To amend section 7 of article XI of the constitution of Ohio ror apportionment of members of the General Assembly—Yes.

To amend section 7 of article XI of the constitution of Ohio for apportionment of members of the General Assembly—No.

And be it further resolved, That the required publication of the said proposed amendment shall be made and the form of ballot to be used in said election for the submission thereof shall be prepared by the secretary of state in conformity with the above provisions. If a majority of the electors voting on said amendment shall be ascertained, according to law, to have voted in favor thereof, the governor shall make proclamation thereof forthwith and this amendment shall take effect at the date of said proclamation.

CLARENCE J. BROWN,
President of the Senate.
RUPERT BEETHAM,
Speaker of the House of Representatives.
Adopted April 29, 1921.

ARTICLE XII, SECTION 1

THAT THE GENERAL ASSEMBLY MAY PROVIDE BY LAW FOR THE LEVYING OF A POLL TAX OR PER CAPITA TAX.

Be it resolved by the General Assembly of the State of Ohio, three-fifths of the members elected to each house concurring therein:

That there shall be submitted to the electors of the state for their approval, or rejection at the election to be held on the first Tuesday after the first Monday in November, 1921, a proposal to amend article XII, section 1 of the constitution of Ohio, to read as follows:

ARTICLE XII

SECTION 1. The General Assembly may provide by law for the levying of a poll or per capita tax.

Be it further resolved, That at such election above referred to, this proposal shall be placed on the official ballot in the manner provided by law in such form as the secretary of state may designate.

If the votes for the proposal shall exceed those against it, this amendment shall take effect on the first day of January, 1922, and original section 1 of article XII of the constitution of the state of Ohio shall be repealed and annulled.

CLARENCE J. BROWN,
President of the Senate.
RUPERT BEETHAM,
Speaker of the House of Representatives.
Adopted May 13, 1921

UNITED STATES OF AMERICA
STATE OF OHIO,
Office of the Secretary of State.

I, HARVEY C. SMITH, Secretary of the State of Ohio, do hereby certify that the foregoing are exemplified copies, carefully compared by me with the originals now on file in my office and in my official custody as Secretary of State and found to be true and correct, of a Joint Resolution adopted by the 84th General Assembly of the State of Ohio, on February 9th, 1921, and filed in the Office of the Secretary of State February 16, 1921 relating to the issuing of bonds for adjusted compensation for service in the World War; and of a Joint Resolution adopted by the 84th General Assembly of the State of Ohio on April 29, 1921, and filed in the office of the Secretary of State May 13, 1921, providing for apportionment of members of the General Assembly; and of a Joint Resolution adopted by the 84th General Assembly of the State of Ohio on May 13, 1921, and filed in the office of the Secretary of State, May 28, 1921, providing for the levying of a poll or per capita tax.

IN TESTIMONY WHEREOF, I have hereunto subscribed my name and affixed my official seal at Columbus, Ohio, this 27th day fo September, A. D., 1921.

HARVEY C. SMITH,
Secretary of State
[Seal]
10-4-5wks.

"Diapepsin" for Bad Stomach, Indigestion

Take "Pape's Diapepsin" now! In five minutes your stomach feels fine. Don't bother what upset your stomach or which portion of the food did the damage. If your stomach is sour, gassy and upset, and what you just ate has fermented into stubborn lumps head dizzy and aches; you belch gases and acids and eructate undigested food—just take a little Pape's Diapepsin and in five minutes you wonder what became of the indigestion and distress. Millions of men and women today know that it is needless to have a bad stomach. A little Diapepsin occasionally keeps this delicate organ regulated and they eat their favorite foods without fear. If your stomach doesn't take care of your liberal limit without rebellion; if your food is a damage instead of a help, remember the quickest, surest, most harmless antacid is Pape's Diapepsin, which costs only sixty cents for a large case at drug stores.—Adv.

CUT THIS OUT—IT IS WORTH MONEY
Cut out this slip, enclose with 5c and mail it to Foley & Co., 2835 Sheffield Ave., Chicago, Ill., writing your name and address clearly. You will receive in return a trial package containing Foley's Honey and Tar Compound for coughs, colds and croup, Foley Kidney Pills for pains in sides and back, rheumatism, backache, kidney and bladder ailments, and Foley Cathartic Tablets a wholesome and thoroughly cleansing cathartic for constipation, biliousness, headaches, and sluggish bowels.—Chas. J. Northamp, Main and McKibben-sts.

Father John's Medicine
Builds You Up
For COLDS, Bronchitis, Asthma, and all throat troubles.
No Alcohol or Dangerous Drugs.

SPECIAL WEDNESDAY
20c SWEETHEARTS 15c
Pure and Wholesoms
Federal Sweets
126 W. Market St.

Suits & Overcoats $40 and Up
LOOK YOUR BEST
Have It Tailor-Made
Werner & Winkler
Merchant Tailors
308 NORTH MAIN

HUGHES
Watches
Diamonds
Jewelry
HUGHES
135 N. Main
Estab. 1890

COAL
BEST GRADES
SOLID BLACK RED WING
KENTUCKY EGG COAL
at $7.75
OHIO — $6.50
POCAHONTAS LUMP
EVANS COAL & SUPPLY CO.
329 E. Market Main 4811

Lucky Special
YARD WIDE
SILK POPLIN
High lustre, fine silk dress Poplin, all shades, including black and white, special, yard 88c

Lucky Special
YARD WIDE
Brown Muslin
Yard wide Unbleached Muslin, good quality, fine for all home needs, easy to bleach, yard 9c

Lucky Special
WOMEN'S
FLAN. SKIRTS
Well made of heavy grey flannelette, with pink or blue stripes, draw waist band, all sizes 44c

EXTRA SAVINGS

SHOP HERE AND SAVE
233-235-237 N. MAIN ST.
GO WHERE THE CROWDS GO
BOSTON STORE
LIMA'S ONLY UNDER-SELLING STORE
OUR VALUES ALWAYS BEST

LUCKY SPECIALS

Lucky Special
WOMEN'S
FLAN. GOWNS
Women's pink flannelette gowns, V shape neck, sizes 16 and 17, special 78c

Lucky Special
CHILDREN'S
UNION SUITS
Fall weight, light fleeced Union Suits, plain or panty waist style, all sizes, special 62c

Lucky Special
STRIPED
Cotton Cheviot
A fine assortment of new desirable colors for shirt, dress and romper wear, yard ... 14c

WOODBURY
FACIAL SOAP
Woodbury facial Soap, fine for skin and complexion, our special price.. 17c

WOMEN'S FINE
Kerchiefs
Women's fine Kerchiefs, pure white, neatly finished, hemmed edge, special 3c

Lucky Special
EXTRAORDINARY OFFERING
SILK AND WOOL
DRESSES
Worth Up to $15 and $18
Special purchase of all wool Tricotine, Serge and Satin Dresses, with trimming effects you only find in much higher priced garments. They come in the newest fall shades in all sizes for women and misses. Come and see them tomorrow.
$9.95
A small deposit will hold any garment until wanted.

MAVIS
Talcum Powder
fRegular 25c size can Mavis Talcum Powder, our Special Price Wednesday 16c

36 INCH BLEACHED
MUSLIN
Full bleached, finished soft for the need, for sheets and cases, yard .. 12c

Lucky Special
24 INCH
Huck Towels
Fine Huck guest towels, fast color red border, no dressing, good absorbing quality, yard .. 11c

Lucky Special
WOMEN'S
COTTON HOSE
Good grade cotton Hose, fast color black or brown, strong garter top, all sizes, pair ... 9c

Lucky Special
BOYS'
School Waists
Boys' flannelette, black sateen or chambray waists, all sizes to 15 ... 69c

3x6
Window Shades
3x6 light or dark green Window Shades, roller mounted, complete with fixture 55c

BOYS'
Sweater Coats
Boys' Sweaters, with roll collar, tan mixture—all sizes to 34, special 94c

Lucky Special
READY TO WEAR
Hats
You'll find them here in the most complete assortment. Beautifully trimmed Hats of rich Lyons and Panne Velvets, black and all the newest fall shades, our special price $4.95

18 INCH
Crash Toweling
18 inch crash Toweling, fine quality, linen finish, fast color, blue border, yard 13c

BOYS'
SUITS UNION
Boys' ribbed Union Suits, full weight, long sleeves, ankle length, sizes to 16. 79c

Lucky Special
MEN'S
WOOL HOSE
Men's blue or black wool Hose, white heel and toe, excellent grade, all sizes 23c

Lucky Special
MEN'S
Bib Overalls
Men's blue and white striped bib overalls or jackets, double stitched seams, sizes to 44 ... 87c

Lucky Special
CHILDREN'S
Knit Bloomers
Fine lisle Knit Bloomers, elastic top and knee, pink or white, sizes to 16 ..... 21c

Lucky Special
60x74
GREY BLANKETS
60x74 double grey sheet household Blankets with pink or blue border, good weight, special for Wednesday 1.44

Lucky Special
BOYS'
SCHOOL SHOES
Boys' strongly made School Shoes, lace or button style, solid leather heels and soles, fine for service, come in black gunmeal, special for.. 1.98

NEWSPAPER ARCHIVE®

COUNCIL MOVES TO AID JOBLESS

Street Repair Work Ordered Speeded Up by Server.

DISCUSS WOMAN HEALTHER

Boulevard Lighting Cost Protest —Council Doings.

Council delved into the unemployment situation Monday night. In one form or another, the question kept bobbing up all thru the session Various councilmen demanded to know what the service department was doing and the method of conducting repair work was criticised.

The entire matter was brought up when Mayor Burkhardt asked council to name a committee to confer with the Chamber of Commerce Tuesday. The same communication stated that outdoor relief funds were exhausted. It was suggested that able-bodied men be put to work by the city to pay for supplies. Mayor Burkhardt described the situation as acute and stated that a substantial appropriation will have to be made.

The tangible results are: Council appropritated $200 for purchase of a tar wagon, so that another crew might be added to the street repair gang.

SPEED UP REPAIR WORK

The service director was instructed to speed up repair work as much as possible. Councilman Rohn suggested that if nothing else could be done, Main-st in the business section needs repairing.

It was voted to refer the matter of construction of retaining walls along the river to the sewer committee.

The city has a fund of some $12,000 to be used for the purpose and of the $21,000 auto license fund, the service department has spent but a small fraction on repairs.

The finance committee conferred with Chamber of Commerce heads Tuesday.

A communication from the Lima Federation of Womens' clubs asking the appointment of Mrs. Frieda Preston, 539 S. West-st, as a member of the Board of Health, started something.

Mayor Burkhardt asked the sentiment of council in the matter. Councilman Rohn said if the women of the city wanted a woman on the Board of Health, he was not opposed, as they should have equal responsibilities with men. Councilman Landis, said he thought this was out of order to ask councilmen to express themselves on a matter in advance. He wanted to know the mayor's position, he stated. Councilman Goebel, chairman of the judiciary committee, denied that he was opposed to women serving, but stated that at the time the matter was up before, he had acted out of respect to wishes of the members of the board. Councilman Jones stated a woman had as good right to be on the board as a man. The matter was referred to the judiciary committee.

PROTEST IS FILED

Trustees of St. Johns Catholic church filed a protest, objecting to the boulevard lighting assessments. The rate in S. Main-st, they stated, is higher than in other portions of the city.

The rate asked of the church and other S. Main-st realty owners is $2.11 per front foot. On W. Market-st, a thorofare lined with palatial homes, the rate is $1.84, it was pointed out.

Councilman Reed asked the service director to explain how the difference in rates in various parts of the city occurred. He stated it was causing considerable comment. It was explained that fewer posts have been placed in W. Market-st.

It is understood that protest filed by the trustees is preliminary to litigation which is to be filed in common pleas court.

C. E. Lynch, 217 S. Collett-st, made a personal protest concerning conditions in Collett-st. He represented residents from High-st to the river.

There are traps in the catchbasins he stated and a foul odor comes up from the sewer. It is very disagreeable, Lynch told council. He stated that one year ago residents were promised relief by the engineering department. Nothing has been done, he said.

It was also stated by Lynch that Collett-st has been torn up for two years and requested that the city fix the street in some manner so it will be passable during the winter.

Council ordered the service department to lay walks along the Adelia Satterthwaite property in Union-st after a letter from her attorney, stating that his client was not compelled to stand the expense, was read.

Marion-ave residents presented a petition for boulevard lights from McDonald-st to Baxter-st. Referred to the light committee.

JUNK LICENSE CUT

Junk dealers will now pay but $35 yearly for license. The city will, however, collect at the rate of $100 for the period up to November 1.

Two ordinances one to sell the old police motorcycle and the other to purchase a new one, failed to carry. Councilmen Reed, Brice and Goebel voted yes and Rohn, Landis, Jones and Tierney voted no.

Ordinances passed were: Order to proceed on Leland-ave paving; to grade Calumet-ave, Market-st to Bellefontaine-ave; an amendment to the boulevard lighting bonds ordinance financing the boulevard lights for North, High and Market-sts, for contract No. 3.

STOVE CAUSES FIRE CALL

A flaming oil stove in an apartment at 122 E. Elm-st, caused a fire alarm at 9 a. m. Tuesday. No damage.

FURNITURE
STOVES and
RUGS
AT LOWEST PRICES
ROWLAND'S
204 North Main
YOUR CREDIT IS GOOD

SHE CAN SEE NOW

ANNA MAUD HALLAM

REGAINS SIGHT THRU FAITH

Cleveland Girl Tells of Great Miracle.

(By RUTH AGNES ABELING)

CLEVELAND — Train your subconscious mind! Make it work for you! Then nothing will be beyond the realm of your own possibilities.

This is the theory of Miss Anna Maud Hallam, practical psychologist.

Miss Hallam is vital, successful, enthusiastic proof of her own theories.

She was stone blind at one time, and due to the awakening of her own latent possibilities, she recovered her sight.

HEALTH BREAKS DOWN

"It was only a short time after leaving college that the train of experiences which broke my health began," says Miss Hallam. "My mother died. I became seriously ill and after a long convalescent period began the planning of a home with my fiance—a real pal whom I had long known. Suddenly a message came telling me of his death.

"Then it was that I broke down completely and lost my sight.

"I became possessed of a great desire to leave my home in New York and go to Colorado. That was my subconscious mind coming to the rescue—because it was in Colorado that my sister one Sunday led me into a little church where I was given the thought which gave me courage.

"The minister in that little church said:

"Friends, I believe when we can understand the law of human life as well as Mr. Edis understands electricity, we can be well and happy and prosperous. When we can make the effort to get acquainted with human life and its automatic law, as Mr. Burbank has the law and life of plant, tree and flower, we then shall be able to make at least a corresponding change in the human for improvement.'

"That gave me my cue."

After listening to all of the books on applied psychology which her sister could read to her, Miss Hallam asked to be seated before a mirror. There, believing the mirror an aid to concentration, she practically willed the return of her eyesight.

COMMANDS VISION

She repeated aloud during 15 minutes several times every day these words:

"Cells of my eyes are readjusting for perfect eyes, for perfect eyesight."

Two weeks from the day she began the concentration, according to Miss Hallam, she was able to see perfectly.

Then she began concentration for perfect health.

That, too, came as willed. Within six months she was perfectly well.

All of this, says Miss Hallam, is the result of putting the subconscious mind at work.

Today she is lecturing on practical psychology and it is her ambition to found a college of psychology in Cleveland.

$4,700,735.76 Increase In Receipts

The first of a series of sectional Conventions of Managers of the great chain of J. C. Penney Company stores was held in St. Louis on September 16th and 17th. Over a hundred managers were in attendance. Other conventions will follow at St. Paul on September 23rd and 24th; Portland on September 30th and October 1st., and Salt Lake City on October 7th and 8th.

Prevailing conditions as they are generally understood to exist, are not reflected in the financial report of this Nation-wide institution, which shows that for the first eight months of this year the gross receipts were $4,700,735.76 in excess of the figures for the corresponding period of last year.

President E. C. Sams attributes this increase largely to the fact that the public nowadays is shopping around and buying merchandise of quality at the lowest price. The purchasing power of such a tremendous organization as the J. C. Penney Company naturally makes possible the buying of selected merchandise of high quality so as to retail it at low prices

AUTOISTS IN ACCIDENT; HOTEL GUEST BUGHOUSE; HONORS FOR HERO OF WAR

ST. MARYS — Mr. and Mrs. L. C. Davidson and children escaped with minor injuries when their automobile was ditched, as they were returning home from Lima, where they attended the Seventh Day Adventist services.

The machine skidded and ran into a ditch a point six miles south of Lima, but did not turn entirely over.

* * *

Charles Rittenhouse, Columbus, a guest at the Fountain hotel here, slashed the mattress and bed clothing in his room, appropriated a Bible from a stand and scattered the contents of the room about promiscuously. When accosted by the landlord, Rittenhouse said: "I couldn't help it and I don't care."

* * *

Military honors were accorded Earl Frank, Montezuma who lost his life in the fighting in the Argonne Forest. The body was taken to the home of his parents, Mr. and Mrs. Albert Frank and was buried in the cemetery here.

CARD OF THANKS

We wish to thank our many friends and neighbors for their many kind deeds in the death of our darling son, Edward. We thank Rev. Wingert and Rev. Beck for their consoling words and singers, also for the many beautiful flowers.

Mr. and Mrs. Eugene Shuster and family.

EAT WHILE YOU RUN

LONDON, Eng—A syndicate has been formed to put coffee stands on the London's streets, at which soup, fish, sweets and cheese also will be served. Collapsible chairs will be placed in front for those who have

ELEVENTH PREFERRED DIVIDEND AND SIXTH COMMON DIVIDEND OF CLEVELAND DISCOUNT CO. WAS PAID OCT. 1ST. MANY THOUSAND DOLLARS COMING IN TO LIMA AND VICINITY. ABSOLUTE SAFETY. C. A. BLACK, MGR., MAIN 2066. MAIN 5259.

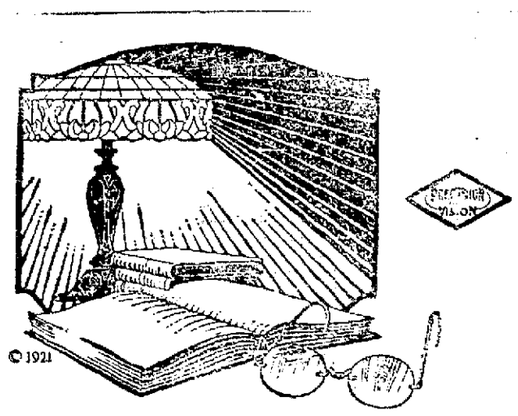

We do not consider our responsibility ended

when we have sold a pair of eyeglasses. Whether in prescribing lenses ourselves, or in filling a prescription brought to us, our constant purpose is to render that satisfaction which is not temporary merely, but permanent over a course of years.

The resources of our lens factory, the complete assortment of our stock of optical goods and the painstaking workmanship of our experts are all devoted unceasingly to the fulfillment of this one purpose.

Our patrons are cordially invited to bring us their eyeglasses from time to time for inspection. We will count it a privilege to make, without charge, little readjustments which assure continuous comfort and efficiency.

ROGERS EYESIGHT SPECIALIST
126 W. MARKET ST.
OPPOSITE ORPHEUM
Also at Ft. Wayne, Ind., and Springfield, Ill.

CITIZENS URGED TO OWN HOMES

Building Campaign Would Eliminate Unemployment.

MANY GARAGES, FEW HOUSES

Material Costs Coming Down, Authority States.

(BY B. C. FORBES)

NEW YORK — (Special) — The best investment any man can make is to own his own home.

Every man who can possibly scheme to do so, should get busy right now to reach the goal.

* * *

The able gentlemen who are sitting in Washington, considering unemployment and its solution, cannot do one-tenth as much as would be done were every person in a position to do so to start building or otherwise acquiring a home of his own. Anywhere from 1,000,000 to 2,000,000 new homes are urgently needed to bring housing conditions up to where they were before the war. But no thoughtful person wants to see in the future as many tenants and as few home-owners as we have had in the past.

* * *

Happily, money and credit are more plentiful now than they have been in years. Lenders are beginning to welcome trustworthy borrowers.

* * *

How can one go about acquiring a home of his own?

Like most things in this world, it can't be done unless some money has been saved, or unless the person is prepared to start saving systematically.

The easiest way for the average individual to go about things is to join a building loan and savings association. In some communities there are saving banks that have departments which cooperate with depositors in building and buying homes.

The member of a building loan association who has saved even 20 per cent of the total cost of a lot and home can usually make arrangements to start building, agreeing, of course, to continue to make modest weekly or monthly payments to reduce indebtedness. Sometimes a member has been in an association a very little while when he proves a lucky winner in the drawing of lots to decide which members shall have the first privilege of building and being financed by the association.

* * *

Of course the funds of building loan associations are limited. Senator Calder, of New York, is sponsoring an excellent movement to enable these associations to put up as collateral the mortgages held by them and thus borrow, say, 50 per cent on them. This would greatly broaden the usefulness of building loan associations.

* * *

That there is urgent need for doing everything possible to make home building feasible on a much broader scale than heretofore is clearly brought out by the lamentable dearth of home building during recent years. The Department of Labor reports that figures obtained from 196 of the larger cities show that homes were provided so far this year for only 81,103 families. There were actually more garages than homes built, the garages totaling 93,121. In Greater New York only 17,000 have been taken care of by new homes this year, while the total for the whole of last year was only 9,000.

* * *

Full information of how to go about financing and building a home can be obtained, at the cost of a postage stamp from the Own Your Home Organization, 512 Fifth Avenue, New York. You can get from it facts and figures as to where suitable home sites can be procured in different parts of the country. It will post as to how and where to get materials, where to get the services of architects or a comprehensive collection of ready-made plans, how to furnish and decorate your home at the least cost, how to lay out garden and grounds, etc.

* * *

For everything there is a reason. One reason home-building has been so light has been the excessive cost heretofore, due partly to what the unemployment committee calls "malignant combinations" in various cities among the building trade interests. These iniquitous combinations for the most part have been broken up by recent disclosures. However, the prices of building materials have lately been reduced. Wages, too, have been cut in certain parts of the country, so there is far more inducement to start building a home now than there has been at any time in the recent past.

Owning a home, you are sometimes told, has disadvantages. It is pointed out that when anything needs repairing, it's awkward not to have a landlord to run to. Complaints are numerous about the burdensomeness of taxes. And so on.

Yet, the benefits, the satisfaction, the moral effect, the greater sense of responsibility, the mental influence arising from owning one's own home far outweigh the disadvantages. A home roots one more firmly. The hearth of your own home glows more warmly than the hearth of any rented house can possibly glow.

Children brought up in a rented building cannot imbibe the "home, sweet home" spirit which attaches to one's own home, their own home. It is infinitely preferable to raise children in a humble home of their own than in a tenement or apartment building in the city. Ownership of even a modest plot of ground and an equally modest home makes you feel that you are, as one home owner expressed it, "A part owner of the United States."

* * *

By starting now to build a home of your own, you can justly feel that you are doing something to lighten the hardships of unemployment. Were a great build-your-own-home movement to sweep across the country this fall and winter, the unemployment problem would dissolve into thin air. There is money enough in the land to do it. There is labor enough. There are materials enough.

And there ought to be desire enough.

Can you not contrive to get busy?

(Copyright 1921)

SHERIFF'S SALE
Case No. 19725
Page 19725

Ex. Doc. 28.
Leola Growdon, Plaintiff
vs.
Sattie Belle Rockhill, et al., Defendant
Allen Common Pleas

By virtue of order of Sale, issued from the Court of Common Pleas, of Allen County, Ohio, and to me directed, I will offer for sale at the east door of the Court House, in Lima, Allen County, Ohio, on October 8th, 1921, between the hours of 10 o'clock and 11 o'clock a. m., the following described lands and tenements, situated in Bath and Perry Townships, Allen County, State of Ohio, and described as follows, to-wit:

Fifty-five (55) acres of land, more or less, off of the entire east side of the east half of the southwest quarter of section number thirty-four (34), township three (3) south, of range seven (7) east, Bath Township, Allen County, Ohio.

Appraised at $5500.00.

Also, the west half of the west half of the northeast quarter of section number three (3) in township four (4) of range seven (7) east, Perry township, Allen County, Ohio, containing thirty-eight (38) acres of land, more or less.

Appraised at $3800.00.

Both tracts containing ninety-three (93) acres of land, more or less, subject to legal highways.

Total appraisement $9300.00.

Terms of Sale: Cash.

Chas. W. Baxter, Sheriff Allen County, Ohio.

Lima, Ohio, September 2nd, 1921.

Melvin C. Light, Atty. for Frank Horstmar.

STRAW IN PRINCESS' WEDDING GOWN

First photo of beautiful Princess Elizabeth of Rumania in the headdress of straw which she wore at her wedding to Prince Carol of Greece. The straw was used in a band around the head, knotted at the back and draped over the shoulders.

RESINOL
Soothing and Healing
For Baby's Tender Skin

DYE THAT FADED DRESS YOURSELF

Package of "Diamond Dyes" makes any Garment or Drapery Like New.

For fifty-one years millions of women have been using "Diamond Dyes" to add years of wear to worn, faded skirts, waists, coats, stockings, sweaters, coverings, hangings, everything. You too can put new, rich, fadeless colors into your worn garments or draperies even if you have never dyed before. Just buy Diamond Dyes—no other kind—then your material will come out right, because Diamond Dyes are guaranteed not to streak, spot, fade, or run. Tell your druggist whether the material you wish to dye is wool or silk, or whether it is linen, cotton, or mixed goods.—Adv.

Gordon's
THREE STORES

Fine Street and Dress Hats

Made of Panne and Lyons Velvets

THE VERY NEWEST of the smart Fall styles including chin-chins, roll brims, dress shapes, etc. PLENTY OF BLACK, navy, henna, brown and other wanted colors—TRIMMED WITH OSTRICH, cire ribbon and ornaments—CONSERVATIVE HATS FOR MATRONS also at $5.

$5

Full Blocked Hatters Plush Sailors For Women—$7.50 values $3.95

Girls' $5 Beaver Hats

Beautiful heavy napped beavers in black, brown and navy—roll and straight brimmed styles in different sizes; trimmed with long broad ribbon streamers and ribbon band; FULL SATIN LINED hats at only $2.95

Women's and Misses'

Fur Trimmed Coats

Worth $35 to $75

$29.75 to $50

The season's smartest and most distinctive models are offered in this sale. All the prevailing colorings in all the fashionable materials.

New Serge ahd Tricotine Dresses

$9.75 to $25

The newest models trimmed in Embroidery, Beads and Braid

NEWSPAPERARCHIVE® NEWSPAPERARCHIVE®

GERMANY NOW VERGING ON FINANCIAL COLLAPSE

THE German mark, once worth 20 cents, is now worth less than a cent. This presages a financial upheaval in that country, which will have its reaction in other countries expecting reparation payments from Germany or engaging in commerce with Germany. The situation is made clear in the following statements wired to the Lima News in response to this paper's request:

BY THEODORE H. PRICE,
Editor Commerce and Finance.

NEW YORK.—The decline in marks is due to the oversupply furnished by the German printing press, including treasury notes and other forms of paper currency.

The German circulation now outstanding is in excess of one hundred billion marks.

The gold held by the Reichsbank is only about 1 per cent of this sum.

In the New York market 10,000 marks, formerly worth $2400, could have been bought today for $91.

The mark may therefore be said to have only a nominal value here, although the German people will still accept it at a much higher valuation in exchange for their goods and labor.

That they soon will realize its relative worthlessness seems to me inevitable.

End of Paper Money

When this happens paper money will, in fact, be demonetized in Germany and the country will be without any circulating medium except as gold and silver may be attracted by the low prices at which the Germans must sell the products of their labor in order to exist.

Whether the German government will recognize these conditions by formally declaring a moratorium or the demonetization of paper money does not make much difference.

A country in which the circulating medium is so discredited that it will not be accepted in exchange for real property cannot do much business and must suffer accordingly financially and otherwise.

I have for some time foreseen and predicted some such development and see no reason to change my opinion.

Needs Fair Chance

While justice requires that Germany should make reparation for the injuries she inflicted and the destruction that she caused, it is idle to expect that she can pay the damages assessed against her unless she is given reasonable opportunity to trade with the rest of the world.

Of this opportunity her late enemies seem disposed to deprive her by erecting tariff walls and other obstructions to trade; the result is her present predicament, which will, I think, greatly delay her economic rehabilitation and may make it impossible for her to meet the reparation payments for which she is liable.

BY FRANCIS H. SISSON,
Vice President, Guaranty Trust Co.

NEW YORK.—The continued and extreme depression of the German mark makes it look as though it might be necessary to alter the terms of reparations in some respects.

The basic difficulty is that Germany is on a highly inflated financial basis.

She is on a straight paper basis, printing paper money as fast as possible.

The more she prints the less it is worth.

The only suggestion that Germany be given a moratorium has been advanced because it was believed something of that kind may be necessary to permit her to meet the reparation terms.

That, however, is a matter strictly up to the allies.

I don't think any other material obligations are pressing Germany that might make a moratorium necessary.

Deflation Imperative

I believe that sooner or later Germany will have to have a settling down or a settling up.

Whether this will come by a financial crash or by orderly process is hard to forecast. A radical deflation is imperative. How it will come depends on circumstances.

Don't forget that the German mark represents more purchasing value in Germany in buying goods, in the payment of labor, and so forth, than in meeting outside obligations and in buying raw materials.

The difficulty of getting raw materials from the rest of the world on her deflated mark is the greatest trouble confronting Germany.

If Germany could stabilize the money situation abroad, the cheapness of the mark would be no handicap at home.

CAN'T DROWN

Girls, you can hang your clothes on a hickory limb and go right out into the deep water if you have one of these new life preservers. Blow it up and tie it around your neck

PEERLESS Coal Yard

Honest value COAL with honest weight. Ohio, Kentucky, Virginia Lump. Call US for prices before you buy. Our prices are ALWAYS right.

PAUL TIMMERMAN

E. Kibby at B. & O.

MAIN 4619

The Lima Storage Battery Co.

220 W. Elm, Corner West

COAL—$6.75 per ton

Ten cars big lump White Ash coal. Order quick.

CITY COAL CO.
Phone Main 2783

Safe Milk for INFANTS & INVALIDS

ASK FOR Horlick's The Original

Avoid Imitations and Substitutes.

For Infants, Invalids and Growing Children The Original Food-Drink For All Ages | Rich Milk, Malted Grain Extract in Powder No Cooking—Nourishing—Digestible

What to Take for SICK HEADACHE

Take a good dose of Carter's Little Liver Pills then take 2 or 3 for a few nights after. They restore the organs to their proper functions and Headache and the causes of it pass away.

THEY REGULATE THE BOWELS and PREVENT CONSTIPATION

CARTER'S LITTLE LIVER PILLS

Genuine must bear signature— Brent Small Pill, Small Dose, Small Price

PROTECT YOURSELF AND FAMILY

With a $1,000 Travel Accident Insurance Policy

75 CENTS A YEAR

To Registered Readers of

The Lima News AND TIMES-DEMOCRAT

This policy will pay the following amounts, subject to the terms of the policy, for death or injuries on a public carrier, due to its wrecking or disablement, while the assured is riding on it as a fare paying passenger or due to the wrecking or disablementof any PRIVATE HORSE-DRAWN OR MOTOR-DRIVEN VEHICLE on which assured may be riding or driving or being thrown therefrom, or for loss of life by being struck or knocked down or run over while walking or standing on a public highway.

North American Accident Insurance Company

Chicago, Illinois

Life	One Thousand Dollars	($1,000.00)
Both Hands	One Thousand Dollars	($1,000.00)
Both Feet	One Thousand Dollars	($1,000.00)
Sight of Both Eyes	One Thousand Dollars	($1,000.00)
One Hand and One Foot	One Thousand Dollars	($1,000.00)
Either Hand and Sight of One Eye	One Thousand Dollars	($1,000.00)
Either Foot and Sight of One Eye	One Thousand Dollars	($1,000.00)
Either Hand	Five Hundred Dollars	($ 500.00)
Either Foot	Five Hundred Dollars	($ 500.00)
Sight of Either Eye	Five Hundred Dollars	($ 500.00)
Disability, 13 weeks or less	Ten Dollars ($10.00)	per week
Life, by being struck, knocked down or run over on public highway by vehicle	Two Hundred and Fifty Dollars	($250.00)
Emergency Benefit	One Hundred Dollars	($100.00)

The above indemnities will be paid, subject to the provisions and conditions of the policy. A complete numbered and registered Policy will be supplied each person insured. Be sure to read it before filing it away.

This travel accident insurance will protect every registered reader of The Lima News who is a yearly subscriber and pays the regular price for The Lima News, plus a delivery cost of 75 cents paid with this application. Sign and return by solicitor or mail carrier or bring to this office personally, the attached registration form.

Order and Registration Form

of the Lima News Insurance Subscription

Lima, Ohio, ...1921

Lima News,

Circulation Dept. A.

I, Mr. .....

Hereby enter my subscription for The Lima News for one year from date with the understanding that I am to receive a $1,000 Travel Accident Insurance Policy in the North American Accident Insurance Company, and am to pay no more than the regular price of The Lima News each week to the regular carrier, plus a delivery cost of 75 cents paid with the application. I understand that should I discontinue my subscription to The Lima News before the expiration of this contract, or should I fail to pay my weekly subscriptoin for two consecutive weeks to The Lima News, my $1,000 Travel Accident Insurance Policy will lapse.

Signed ..... City .....

Number ..... Street .....

Age ..... Occupation .....

The Leader Store | The Leader Store | The Leader Store

You'll Save Many Dollars On

Wednesday-Blue Ribbon Day

$2.25 Quality SILK JERSEY WEDNESDAY— Splendid quality silk jersey, heavy in several good shades for sweaters, dresses etc. at $1.69 yard. $1.69

48c Guaranteed Feather Ticking WEDNESDAY— Susquehana best tickings, guaranteed feather proof, 32 inches wide, in assorted stripe patterns at 39c yard. 39c

Boys' Rubber RAINCOATS WEDNESDAY— Boys' rubber raincoats in all sizes to 16, a big value and very specially priced at $3.95—Main Floor. $3.95

98c Heavy TRICOTINES WEDNESDAY— 36 inch wide tricotine suitings, for dresses and skirts in navy, copen, brown etc. priced at 59c yard—Main Floor. 59c

20c Yard Wide PERCALES WEDNESDAY— Light and dark styles in Bradford and Scouts Percales, yard wide, 100 patterns to choose from at 16½c 16½c

Men's Heavy WORK PANTS WEDNESDAY— Men's dark color work pants well made of strong materials, stag and union make, priced at $1.85 $1 85

$2.50 All Wool FRENCH SERGE WEDNESDAY— 54 inch all wool serge in fine quality in navy, brown and black—an unusually fine quality at $1.98. $1.98

10 Yards 14c Grade MUSLINS WEDNESDAY— 10 yards of good weight unbleached muslin, firm weave cloth, yard wide and suitable for all uses. $1.00

Boys' School TROUSERS WEDNESDAY— Boys' strong school pants dark color in all sizes to 16 and very specially priced at 95c—Main Floor. 95c

22c Part Linen Barnsley Crash WEDNESDAY— Bransley part linen bleached crash toweling with blue border—splendid for tea towels, priced at 16c yard 16c

Men's Medium UNION SUITS WEDNESDAY— Men's medium weight union suits, ankle length, long sleeves, in ecru color, perfect fitting at 95c suit. 95c

50c Pretty CRETONNES WEDNESDAY— A big assortment of pretty cretonnes in assorted patterns and colorings yard wide and very specially priced at 29c 29c

19c Fleeced Fancy Outings WEDNESDAY— One big assortment of light and dark patterns, stripe and fancy patterns at 13c yard. 13c

Boys' School SWEATERS WEDNESDAY— Boys' dark grey sweaters with roll collars in sizes up to 34 and specially priced at 95c—Main Floor. 95c

$10 Large Size BLANKETS WEDNESDAY— One lot of wool nap blankets, plaid styles in assorted colors, a big value and very specially priced $6.48. $6.48

Dresses—

WEDNESDAY—Can you imagine buying such stunning dresses at these low prices? They are beautifully fashioned of Poiret Twill, Satin, Taffeta, tricotine, and many other desirable materials. You couldn't buy them at these prices was it not for a most fortunate purchase that was recently transacted by our New York buyer—you derive the benefit—come and see them tomorrow.

$14.75 and $24.75

All Wool Serge Middies

WEDNESDAY—A rack of Women's and Misses' all wool Middy Blouses for these cool Fall days, neatly trimmed with star and emblem in navy blue only at $2.98—2nd Floor. $2.98

Suits—

WEDNESDAY—These prices give you an idea that you can really expect some unusual values. 'Tis true that we have the reputation of being the real Suit store of Lima—our values proves this statement. In these groups are beautifully fashioned Suits of Men'swear Serge, tricotine,—lined with silk and interlined in the most fashionable models.—2nd floor.

$29.75 and $39.75

Georgette, Crepe de Chine and Tricollette Waists

A table of Charming Waists in dozens of styles in fine quality silk fabrics—beautifully trimmed with lace, embroidery and other effects and most specially priced at $2.49.—2nd floor. $2.49

New Coals Arriving Every Day—All are Specially Priced

ALWAYS IN THE LEAD The Leader Store THE STORE FOR ALL THE PEOPLE ALL THE TIME

NEWSPAPERARCHIVE®

NEWS COOKING SCHOOL

TOMORROW AFTERNOON—HIGH SCHOOL CAFETERIA

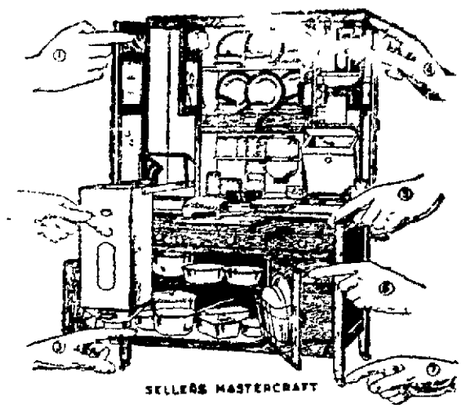

No. 1—Oil Hand rubbed Finish. Costs [illegible] extra annually
No. 2—Automatic Lowering Flour Bin. Costs us $[illegible] extra annually
No. 3—Automatic Base Shelf Extender. Costs us $[illegible] extra annually
No. 4—Dovetail Construction. As good as all high grade furniture. Costs us $[illegible] extra annually
No. 5—Dust proof Base Top underneath the Porcelain Work Table. Costs us $[illegible] annually
No. 6—Glass Knobs. Cost us $[illegible] extra annually
No. 7—Ant-proof Castors. Cost us $[illegible] extra annually

A Sellers Kitchen

Sellers Kitchen Cabinets have important conveniences and improvements never before combined in any cabinet.

In all there are 15 of these long-wanted features. Each year it costs thousands of dollars extra to supply them. Yet a Sellers costs you no more than any other good cabinet.

SELLERS KITCHEN CABINETS
"The Best Servant in Your House"

There is, for example, the wonderful Automatic Lowering Flour Bin, which does away with lifting and straining, the Automatic Base Shelf Extender, which does away with stooping and reaching and 13 other important improvements and refinements. Come in and see these interesting features. When you do buy a kitchen cabinet, you'll want the best. Get posted NOW.

Hoover-Bond

Porcelain Duplex

Alcazar

Two Ranges in One

at the

Cooking School

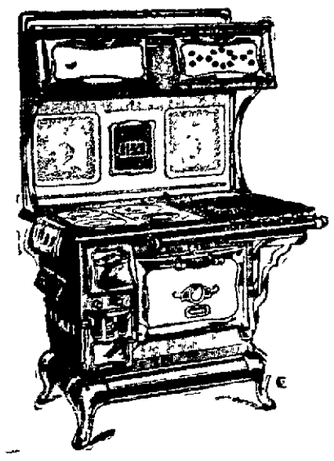

See It In Operation!

You'll Want One In Your Own Home

Burns coal or gas or both at the same time. Simply pull or push the lever.

Armstrong & Son

Home Furnishings

"Out of the High Rent District"

411 NORTH MAIN STREET

APEX

APRONS

are Being Used by Demonstrators at the

COOKING SCHOOL

Apex Line Carried In Lima by Carter & Carroll

THE APEX SKIRT & DRESS CO.

Manufacturers of Aprons

Lima, Ohio

At the Lima News Free Cooking School

You Will Learn All About

Mazola

The Pure Salad and Cooking Fat Extracted From Corn

Its many uses will be demonstrated each afternoon in actual cooking and baking.

Handled By All Leading Grocers With a Money-Back Guarantee

FAVORITE

Combination Ranges at Pre-War Prices

You are always assured of a warm kitchen and getting your meals on time when you have a Favorite combination range. Soft coal, hard coal, coke, wood and gas may be used with equal satisfaction. This is without question the finest combination range of its type ever made, and we are offering these at the lowest prices ever quoted.

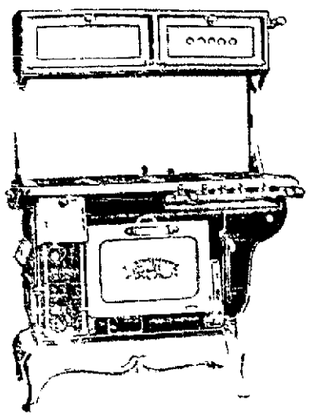

Price, Black Lustro and nickel finish **$95.00 each**
including high closet with [illegible] other [illegible]

Price, Black Lustro finish **$85.00 each**
including high closet [illegible] other [illegible]

Price reductions ranging from $5 to $[illegible] have been made on all Hay stoves and ranges. You can buy the highest grade, most dependable ranges at the lowest prices in years. If you are in need of a gas range, combination range, coal range, cooking stove, do not overlook this opportunity.

We [illegible] models of heating [illegible] at less than half their value.

HARMAN'S

Market and Elizabeth Sts.

Every Day Flavors

Use Two-Thirds Less

They Take the Guesswork Out of Food Flavoring

Remember the Bottle —and the Name

Write EVERYDAY Flavors on your grocery list today—when they arrive "whip together" a tasty ice, cake or other tempting dessert—using two-thirds less of the EVERYDAY Flavors than you would of ordinary extracts.

Just think of it! No more aggravation from the flavors settling in your ices—no more "baking out" in your pies, cake, custards—for EVERYDAY Flavors are prepared by a new scientific process, without the use of alcohol. Their flavor is constant to the last drop.

EVERYDAY PRODUCTS COMPANY, Inc.
Lima, Ohio

STOLZENBACH'S

Lima Maid Bread

The Quality Loaf

has been chosen by the chef at the

NEWS COOKING SCHOOL

because of its fine texture, excellent flavor, perfect baking and high quality.

600 miniature loaves of Lima Maid Bread will be given away each day.
First Come—First Served

Buy Lima Maid Bread

Your Grocer Sells It

NEWSPAPERARCHIVE®
NEWSPAPERARCHIVE®

NEWS COOKING SCHOOL

TOMORROW AFTERNOON—HIGH SCHOOL CAFETERIA

PROGRAM

for the Week at the

NEWS FREE COOKING SCHOOL

Tuesday's program was a surprise and delight to the hundreds of women who attended this free school.

Wednesday

—Is—

Pastry Day

To be demonstrated
Pie Crust
Cheese Straws
Cream Puffs
Cream Fillings
Shive's Pumpkin Pie
Cooked Salad Dressing

To be served
Jelly Tarts
Cheese Straws
Fruit Salad with cooked salad dressing.

THURSDAY
Cake Day

To be demonstrated
Potato Chocolate Cake
Cream Velvet Cake
Cooked Icings
Sugar Cookies
Mazola Hermits

To be served
Potato Chocolate Cake
Cream Velvet Cake
Ice Cream

FRIDAY
Salad and Mayonnaise Dressing Day

To be demonstrated
Ten Minute Mayonnaise
Shive's Thousand Island Dressing.
Chiffondale Salad Dressing
French Dressing—ten variations
Tuna Salad

To be served
Chiffondale Salad Dressing
Thousand Island Dressing
Tuna Fish Sandwiches

Every Woman In Lima and Vicinity Is Invited to Attend this Great School

It is presented by The Lima News at great expense. However, no charge is made to our guests. Everything is free.

HOOSIER
Saves Steps

—And that is not all. The HOOSIER gives you more time for rest and recreation. It also makes kitchen work so much easier that you are in better spirits when the rest-time comes, and consequently can enjoy your recreation more. Any HOOSIER owner—and there are two million of them—will tell you that this is true.

$1
Delivers Your HOOSIER

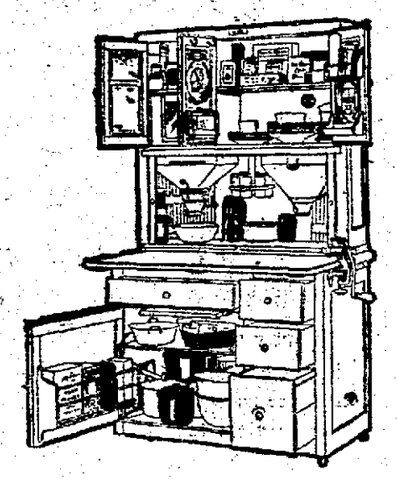

See the HOOSIER DEMONSTRATED ALL THIS WEEK AT THE HIGH SCHOOL AUDITORIUM. LIMA NEWS COOKING SCHOOL WILL USE A HOOSIER IN THEIR DEMONSTRATION.

EMPIRE
Furniture and Carpet Co.

233-235 SOUTH MAIN STREET

The Foods

Served and Demonstrated at the

News Free Cooking School

were secured at Lima's big complete grocery and meat market—where selections are ever the greatest and the quality of the best—

DORSEY'S

4 TRUCKS—4 PHONES

If you enjoyed the creamed peas served at the school we can suppy them to you.

(JOHNS)

Two Essentials In the Home

Good Cooking **Goo l Music**

The Victrola Will be at the Cooking School

Music Makes the Cooking So Much Easier— Let Us Prove This

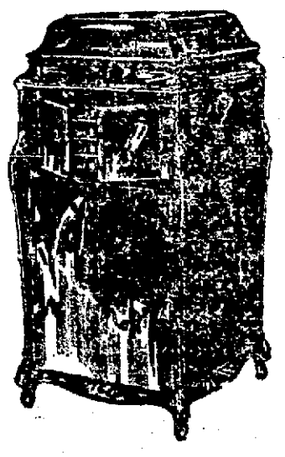

Don't look at your cooking with that idea of "Just one meal after another". Stir in a little good comedy with a quartet or two and finish off with a real good Jazz Number.

Victrola Furnished at Cooking School by

The Johns Music Co.
"Victrola Specialists"

134 W. High St. Opp. Post Office

All Flour Used

At the

Cooking School

Is Made by the

Model Mills
Lima, Ohio

And we are anxious for all the housewives who attend this school to note the excellent results obtained by using our products.

Model Best

An exceptionally high grade spring and winter wheat blend patent flour made to please the most exacting tastes.

Pride of Lima

A perfect, Ohio winter wheat family flour for general use at a moderate price.

CALUMET
Baking Powder

SAVES THREE WAYS

You save when you buy it.

You save when you use it.

You save materials it is used with

True Economy In Cost-In Time-In Use

Chef Shive uses Calumet Baking Powder

in his demonstration at the

News Cooking School

FOR SALE AT ALL GROCERS

CHAMPION
Combination
Oil and Gas Range and Coal and Gas

I Like My Champion

It's Not a Range Cut in Halves— BUT TWO RANGES IN THE SPACE OF ONE

"Just compare it with the ranges that have four lids for gas and four other lids for coal.

"It takes up a quarter less space, yet it is half again as big when a fuel shortage comes.

"And I can use gas and oil at the same time, if I want to.

A Good Looking Range— As Good As It Looks

"When I think of how I used to get along with a stove for just one fuel, or how some people crowd their kitchens with two stoves, or put up with a little hot plate—

"I tell you I'm proud of my Champion."

Don't fail to attend the Lima News Cooking School and see the wonderful cooking done by the chef on a Champion Combination Range

THE HOOVER-NOURSE CO.

NewspaperARCHIVE® NewspaperARCHIVE®

RIDDLES BY IRVING BATCHELLER

THE STORY THUS FAR

John Riddles, a young mill owner of Bellebarbor, who had taken advantage of a strike to close his plant and go for a holiday, was travelling afoot in New England when a pedler gave him a lift. Riddles stopped in a grove by a river for an afternoon nap. He was awakened by a tramp whose conversation belied his appearance.

• • •

Riddles surveyed the humorous tramp with a smile and said "What a flavor of history you carry with you!"

"You are wrong. I am a man without a history. A history is expensive. I couldn't afford it. Only kings and nations can indulge in such extravagance. I haven't even a past. It has been wiped off the slate. I have nothing in the world but a promising present and a golden, magnificent future all depending on your generosity."

"It's a slender thread," said Riddles with a smile. "I haven't enough generosity to satisfy my own needs. What's the matter with you anyhow?"

"Refinement, sir—native-born refinement. I hate hay and cattle and saws and scythes and rakes and forks and shovels. But chiefly of saws I sing. I get drunk, when I can, because it helps me to forget 'em. What I need is brain-work and plenty of it. If I had nothing to do but sit down to a lot of big problems you'd see how I'd eat 'em up. Sir, if I asked you for work, you'd give me a saw and send me out to the shed, wouldn't you?" the tramp asked. "You wouldn't take me to the mahogany desk and put a pen in my hand—that's sure. So I go on, from saw to saw, and arrive nowhere with nothing."

"Why don't you save what you earn and then earn more until you can dump your rags?"

"I am accustomed to the cold brutality of such remarks," the tramp answered. "Nobody understands me. My light is hidden under this bushel of dirty rags. What would you expect from me? I am a target for profanity and insult—a receptacle for stale bread and cold coffee and half-picked bones. I am a thing for dogs to bark at. Which ever way I turn the saw confronts me, I shudder at the thought of its serpent hiss. Good sir, if I had that suit you are wearing and only a little money the gate of Opportunity would open at once for me. I could begin, tomorrow, a life of usefulness and self respect."

"I guess the clothes would fit you all right," said Riddles. "You are about my size and build. The suit is not important to me."

"But consider what it would mean to me—the difference between misery and happiness, between success and failure."

"Your talents are quite apparent," said Riddles. "You have almost talked the clothes off my back. If I had a decent hired man's suit to put on, I'd give 'em to you—darned if I wouldn't. A week's work in a hayfield would do me good anyhow."

"Let's have a smoke," Riddles added after a little silence as he gave the tramp a cigar. "Meanwhile let us walk together."

They rose and started for the road. They had not reached it when Riddles saw the pedler's store coming. A. Hinchman, Agent, stopped the engine, dismounted and approached the two men.

"Say, Hinchman, what do you sell?" Riddles asked.

"Anything that a farmer needs needs from a whetstone to a family Bible."

"Any clothes?"

"Just one farm suit left."

"Would it fit me?"

"Wouldn't wonder. It's A size."

"Let me see it."

The pedler opened his little store and took out the suit. "It's forty-four inch chest, light material, blue-and-white stripe, cool, durable and well made."

"How about shoes, socks and underwear?"

"Got plenty of 'em, any size, weight or color."

"If you'll give me a complete outfit and I'll step back o' the bushes and try 'em on," said Riddles.

"Be you goin' into the farmin' business?" the pedler asked, as with an armful of goods he accompanied Mr. Riddles.

"I be—if you can succeed in putting the right look on me."

"Say, if you're lookin' for a job—there's plenty of 'em at big wages. I don't know but I could get ye one with our company. They want a good talker in the store at Hopeville. It's good for fifty dollars a week."

"Don't try to spoil me with high life," said Riddles. "I'm lookin' for work and not for conversation." Riddles took off his fine raiment and put on the farm suit. Its striped trousers did not quite reach the tops of his coarse cowhide shoes. The coat leeves were a little too short and the coat itself showed a general lack of capacity. The coarse, cotton shirt had no collar. As he looked down at himself he remarked in the dialect of his fathers:

"Say, by gosh, I feel as full of fun as a barrel o' hard cider. If it don't cost too much, I'll keep it. What's the tariff?"

"The feelin's don't cost a cent—the outfit complete is twenty-seven dollars," said the pedler. "There's no jay in the country that's got anything on you."

"Have you any stout shears?" asked Riddles.

"Three dozen pairs—best in the world."

"All right. I want you to cut and stack that man's hair an' run yer mowin' machine over his neck an' face an' tramp down what ye can't cut. Between the two of us there's some hayin' to be done, but I'll give ye thirty dollars for clothes an' labor."

"It's a bargain," said the pedler.

The tramp laughed when Riddles came out of the bushes.

"Say, ol' man—you're a bird!" he exclaimed.

"I've been caged, but you're still in the bush," said Riddles. "We'll have ye fixed soon." Turning to the pedler he added: "Bring a cake of soap—laundry soap, if you please—and two towels and then we'll all go down to the river. If you have a good straight razor, bring it along."

The pedler got the needed articles, locked his store and went with the two men, Riddles having the discarded garments on his arm.

At the river's edge the tramp held up a tooth-brush.

"Behold the only link which connects me with the dead and noble past!" he exclaimed. "My heart has fared badly, but I have always kept my teeth clean."

He scrubbed his teeth, undressed and soaped himself and dove into a deep pool. Riddles observed that he had a fine, erect and almost Herculean figure and also that he had many scars on his back.

The millionaire in his farm suit sat on a rock while the tonsorial pedler cut his hair close. For a number of years he had worn a mustache and chin lock.

"We'll take off the mustache and enlarge the chin lock," said Riddles. "I'll soon have a bunch of whiskers to serve as a license for farm life. Perhaps it will keep the cattle from horning me."

When the shaving was accomplished, both the tramp and the pedler laughed at the new look of the late Mr. Riddles.

"Next!" the pedler called.

The tramp took his place on the rock and the pedler fell to at once while Riddles superintended the job. The tramp's face was smoothly shaved, his hair neatly, but not closely, trimmed, and his head thoroly shampooed. He was quite another sort of human being when he arose from the rock.

"Now get one o' these rakes an' clean up the shore," said Riddles as he paid the pedler. "It looks as if there's been a dog fight here."

"I done some grabbin' and chawin' with them shears," the latter answered as he gathered up the hair and threw it into the stream. "Is there anything more I can do for ye?"

"You can rub a little mud on these garments just to take the new look off 'em—not too much. Just a smear here and there."

The pedler applied the mud, wiping it so as to leave sundry stains on the coat and trousers.

"Now," said Riddles, "I don't want you to do anything more for me. I've had so much done for me now that I'm kind o' shy."

Well gents, I'll bid ye good-by," said A. Hinchman as he gathered his tools and hurried up the bank. He drove on down the road, while Riddles helped the tramp with his dressing. The delicate silk undergarments, the shirt of soft gray flannel, the collar, the blue silk string tie, the blue silk socks with their garters, the polished tan shoes—a trifle too large, but still a comfortable fit—had wrought a great change in the look and manners of the tramp. His voice had grown gentler, his face had a friendly look. Riddles enjoyed the magic he had wrought. In a moment the tramp stood dressed once the soft Clyde cap with a glow of respectability upon him.

Mr. Riddles gave him an admiring survey. He had found a new kind of pleasure in this unusual proceeding. It would be easy for him to get other clothes when he wanted them and, meanwhile, he would not be too respectable to get a job. After a week or so in the fields he would try to find the young lady.

"You'll do," Riddles said. "You look like the friend and guardian of a million dollars."

"Make it ten," said the tramp. "I don't like a crowd."

"All right. I guess that is as good Riddles as he picked up his wallet. "This mazanito stick of mine with its silver trimmings will help you to keep the wolf away from it."

"You have, indeed, bound up my wounds and poured in oil and wine," said the remade tramp with a look of real gratitude. "What can I do for you?"

"Nothing more," answered Riddles in a tone of gentle irony as he looked down at himself. "Now I should like to know your name and where your home is. You may call me—" Riddles hesitated.

"Why not Reuben Smith," the late tramp suggested.

"All right. I guess that is as good as any name," said Riddles. "What is yours?"

"Let me see—what is my name? Oh! Really! I had quite forgotten to tell you that my name is J. Reginald Travers, of Taviston House, Wrentham above Wrigglesworth, Surrey, England."

These words were spoken with an accent and a manner so perfectly in keeping with the clothes he wore and the rich, old-country flavor of the fictitious name and address he had given that Riddles laughed in astonishment.

"You are some actor!" he exclaimed.

(To be continued.)

(Copyright, 1921, by The Bell Syndicate, Inc.)

A WIFE IN THE MAKING

By PHYLLIS PHILLIPS

JANE'S PROBLEM

"What's up, Janey? Are you in mother's black books again, or has some one hurt your feelings?" asked Cherry, as she followed Jane to her room.

"No, just clean tired of living in this one-horse town and can't stand it any longer," burst from Jane, tempestuously.

"Come, come, dear, it's not really as bad as all that, surely?" said Cherry, trying to speak as brightly as she could. For she saw that her sister-in-law was at her rope's end for some reason or other. And she knew Jane was a girl who needed careful handling.

"Cherry, is eighteen too young to get married?" was her next question, face still averted.

"Too young? Why, I don't know exactly how to answer that, Jane. For some girls it is far too young, while for others it's quite all right. Take you, for instance. You are such a baby girl in some ways, still. I'd just hate to see you get married for ever so long, three or four years at least.

Here Jane whirled around suddenly and looked Cherry squarely in the eyes. She passed her hand over her hair, thoughtfully, and seemed at sea as to what she really wanted to say.

"Didn't you ever, ever get sick to death of being at home before you were married, Cherry?

That's how I feel, and it's more than I can stand any longer, too. Mother has been at me to appreciate Sidney Allison for the last year. 'He's such a model young man. So safe.' So altogether priggish and Welisburgesque to my way of thinking," she finished savagely. "I like Sidney same as I like lots of the boys whom I have grown up with, in a mild way. You know, nothing big or emotional about it all. And it's not the way I want to feel about the man I marry.

"Well, Jane, if you don't care for Sidney, there's no problem in that direction certainly, no matter what mother thinks or wishes," Cherry assured her. "But is there any one you care for in the real way? That's what I want to know?" and she waited for the girl to answer.

"Why, yes, there is," answered Jane, turning a deep red after Cherry's direct question about her heart affairs. "Someone I—I love very much, Cherry, and he also loves me."

"Who is it?" asked Cherry, gently.

"William Sills. He fell in love with me the very first time he saw me, and has been tormenting me to marry him ever since."

"Of course I know that Mr. Sills has been calling on you pretty regularly of late, Jane, but I never suspected that you and he were in love, bless your heart," said Cherry, quietly, coming over to where Jane sat and taking her hands between her own.

"Oh, we've been guarded, because I just know that mother can't bear him. She objects to his neckties and never looks behind them. It isn't fair to judge a man by his clothes, I'll say. Do you think so?"

"No, indeed, dear. But maybe mother doesn't, after all. You are a little bit sensitive, you know, darling. And maybe you imagine a good deal."

"I do believe in being sensible about such a step, Jane. And after all you and Mr. Sills are young. You have many years before you. It would be better all round for you to get to know each other and make sure that you were intended for each other into the bargain. A year will show you this."

"A year!" wailed Jane in a tragic voice. "Why Billy never will consent to that. He says that every hour spent away from me seems like a year now, and he wants me to name the date just as soon as I can, or else run away with him."

(To be continued.)

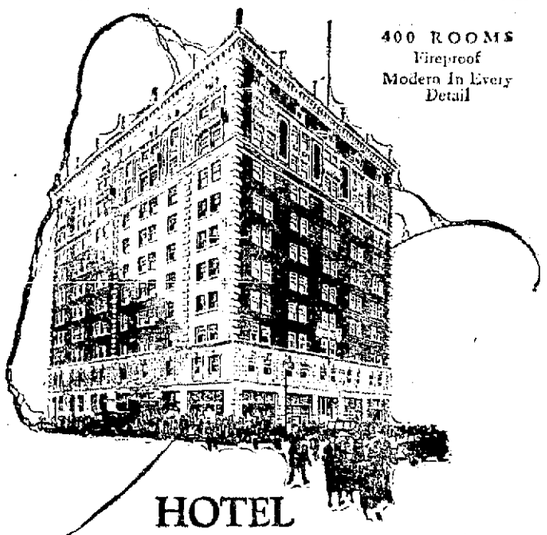

400 ROOMS
Fireproof
Modern In Every Detail

HOTEL FORT SHELBY
DETROIT
LaFayette Boulevard at First Street

Three blocks from the busiest street crossing, yet on a boulevard

HOTEL FORT SHELBY offers, at moderate rates, every convenience within reason. There is running ice water in all rooms, day and night valet, servidor service, etc. More and more, business men coming to this hotel are accompanied by members of their families because they find special satisfaction in the cheerful courtesy of Fort Shelby service. Convenient to all transportation. All Michigan Central Depot cars stop close by.

Rates Per Day: $2, $2.50, $3, $3.50, $4, $5; Double, $3.50 to $6

Hotel Fort Shelby is making Detroit famous for hospitality

F. H. LERCHEN, JR., *Sec'y-Treas.* SETH FRYMIRE, *Manager*

PATTERN FOR TODAY

A POPULAR STYLE OF SLEEPING GARMENT FOR MEN

Pattern 3745 is shown in this model. It is cut in 8 Sizes: 32, 34, 36, 38, 40, 42, 44 and 46 inches breast measure. A 38 inch size will require 5 7-8 yards of 27 inch material.

Muslin, cambric, madras, soisette, linen, silk, flannel and outing flannel may be used for this style.

A pattern of this illustration mailed to any address on receipt of 10c in silver or stamps.

Name .....

Number .....

Town .....

Pattern No. ..... Size .....

Address Pattern Department, The Lima News, Lima, Ohio.

Children Cry
FOR FLETCHER'S
CASTORIA

Pugsleys
EYESIGHT SPECIALISTS
HOLMES BLOCK
OVER BOSTON STORE
TAKE ELEVATOR

Engagement Rings Our Specialty

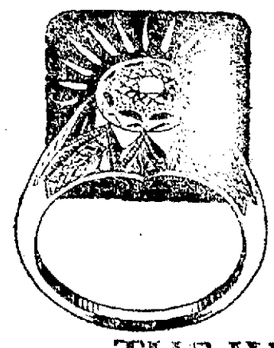

We are showing a wonderful assortment of Diamond Rings. Beautiful gems in the very newest design mountings in green gold, white gold and platinum. Come in tomorrow. $1.00 a week will pay for a diamond.

$25, $37.50, $50 and $75

THE WINDSOR JEWELRY CO.
122 WEST MARKET STREET

FELDMAN'S
221 North Main Street Established 1887

Distinctive Autumn Suits
In Modes for Matron and Miss

The new suits show a diversity of silhouette, but one standard of tailoring—the highest. Choose as you will—the richly fur trimmed or the plain tailored, the Feldman label guarantees quality.

Favored for fall are the suits of slenderizing lines, developed in the luxurious fabrics of the new season, such as moussyne, panvelaine, Wandora cacuenirene and silk veldyne. Mole, beaver, wolf and squirrel add charm.

$39.50, $49.50, $75 and $98.50

Many New Autumn Frocks
That Combine Newest Styles and Moderate Price
$35, $45, $59.50, $65

These are dresses that you want to wear now, just at the beginning of fall and before we have begun to think entirely in terms of winter. Of Canton crepe, Roshanaro crepe and tricotine, they offer the best of the new fashions.

Luxurious New Wraps

Normandy, Cordova, Bolivia, Rivola, Chinchilla. These are the fabrics, and as for style they vary from the chic belted style to the wide "wrappy" models that have proved themselves so desirable. In color there are new blues and rich Autumn browns and a charming red called Byzanline.

Wraps that Offer Feldman Perfection

$45, $59.50, $65, $89.50

NEWSPAPER ARCHIVE® NEWSPAPER ARCHIVE®

NATION IS WARNED OF EXTREMISTS

Sounded by Toledo Man at Grain Dealers' Convention.

SEES GOVERNMENT PERIL

Seese Danger in Proposed New Laws Before Congress.

CHICAGO--(By Associated Press) --Danger of a new form of government resulting from various extremist movements was pointed out by Charles Quinn, of Toledo, secretary-treasurer of the Grain Dealers National Association before the annual convention today.

"The peril comes from the guise in which proposed new laws are presented to Congress," he told the 2000 grain men attending the three-day meeting. "The bills are called progressive, or forward-looking measures. The patriotic citizen who raises his voice against them is termed a reactionary or a tool of big business.

SPEEDY CHECK URGED

"Unless these new movements which have swept into Congress are speedily checked there is danger of changing the whole form of our government."

Other speakers today included Governor Warren T. McCray of Indiana, President Joseph P. Griffin of the Chicago Board of Trade and B. E Clement, Waco, Texas, president of the association.

"Grain merchants are always between two fires," said Mr. Quinn in touching upon proposed legislature which would have destroyed existing marketing machinery. "When the war increased the price of bread organized labor opened an attack. When price deflation hit the world and prices sagged the attack came from the producer."

He said attempts to close the grain exchanges "thru systematic campaign of misrepresentation" were as dangerous as were attempts to "saddle the Plumb Plan upon the taxpayers" or to make certain groups of producers immune from the Sherman anti-trust law.

Business men, the speaker continued, have awakened to the fact that action is necessary to prevent class laws from undermining ideals upon which American industry is founded.

Jack rabbit drives are regular annual events in eastern Oregon and Washington.

CONFERENCE CLOSES

MASSILLON — The tenth annual meeting of the Northeast Conference of the Methodist Episcopal church came to a close late yesterday with the appointment of charges for the coming year. The First church of Mansfield was selected for next year's meeting place.

Bishop William F. Anderson of Cincinnati announced the appointments.

STILLS SEIZED

TOLEDO — Four stills and a large quantity of raw whiskey were seized by prohibition officers and police in raids here last night. L. Riadel, John Jackimiak, Joe Reformant and Z. Terendena are being held for the federal authorities as the owners and operators of the stills.

GENUINE

BAYER

Aspirin for COLDS

Warning! Unless you say "Bayer," you may not get genuine Aspirin prescribed by physicians for 21 years and proved safe by millions.

Accept only an unbroken "Bayer" package which contains proper directions not only for Colds, but for Headache, Pain, Toothache, Neuralgia, Rheumatism, Neuritis, Lumbago.

Handy tin boxes of 12 tablets—Bottles of 24 and 100—All Druggists.
Aspirin is the trade mark of Bayer Manufacture of Monoaceticacidester of Salicylicacid.

"The Store of Style Without Extravagance"

500 Fall and Winter

CLOTH COATS

For Juniors—Misses—Women

Luxurious Fur Trimmed or Skillfully Plain Tailored

In "Special Groups" Arranged for Wednesday Selling, at

$25 $39.75

$59.50 $75

VELDYNE ORLANDO MARVELLA
POLLYANNA EVORA ERMININE
PAN VELLAYNE NORMANDIE

All of these Coats were selected primarily for their super-value and style. There are deep shawl, Chin-Chin, Throw and Directoire collars of fur. New Jenny sleeves, wool Chenille embroideries and other touches reflecting highest types. Sizes for Juniors, Misses and Women. Each Coat beautifully silk lined and interlined. The fur trimmings are WOLF, BEAVER, BEAVERETTE, NUTRIA, SEAL, MOLE, RACCOON, OPPOSSUM, etc. The values are most exceptional. See them Wednesday.

R. T. Gregg & Co.

LIMA'S BUSY STORE

Proved! Last Night! To Lima!

Big Audience at Memorial Hall Hears Collins and Harlan in EDISON Tone-Test

In a test of direct comparison, made last night at Memorial Hall, before a large audience, the New Edison scored a complete and convincing triumph.

Collins and Harlan, the famous entertainers, sang in direct comparison with the **Re-Creation** of their voices by the New Edison. To every ear, there was no difference between the living voices and the **Re-Created** voices.

This is the most drastic phonograph test known. No other phonograph has ever sustained it. No other phonograph has even attempted it.

The New Edison's marvelous performance of last night vindicates everything that has been said or claimed for its perfect realism.

Collins and Harlan stood on the stage next to a shapely Chippendale cabinet. They began to sing. Their golden notes soared over the auditorium, bringing all under its magic spell.

Halfway through their song they suddenly stopped singing. The New Edison, at their side, took up their song,—and continued it alone.

Singers and phonograph thus alternated, throughout the song.

The only way the audience could be sure which was singing, was by watching the artists' lips—so exactly like the living voices were the **Re-Created** voices.

William Reed made the same test of comparison with the **Re-Creations** of his flute selections. Again the same result—there was no difference between the **Re-Created** performance and the living performance.

Proof was piled upon proof! Evidence was massed on evidence! The end of the concert found the audience absolutely and completely convinced through its own personal experience, that there is no difference between an artist's living performance and its **Re-Creation** by the New Edison,—that listening to the New Edison is, in literal truth, the same as listening to the living artists.

The NEW EDISON

"The Phonograph with a Soul"

Only one question can still bother your mind. This question we now answer.

The instrument used in yesterday's tests was **not** a special model. It was an Official Laboratory Model, taken from regular stock. Every Official Laboratory Model in our stock is guaranteed to sustain the same test of direct comparison with living artists.

You can have an Official Laboratory Model in **your** home. You can own an instrument which will do everything done yesterday in the test. Come in. Hear the wonderful Official Laboratory Model for yourself. Learn about our Budget Plan, which puts our Official Laboratory Model into your home for no more than you would "pay down" for a talking machine.

B. S. Porter & Son

143-145 South Main Street

Always Was and Still Is Lima's Leading Edison Store

Get the Artist's Certificate of Authenticity!

Every one who selects his Official Laboratory Model now, receives a handsomely engraved document, which certifies over the signatures of Collins and Harlan that such instrument is the equal, in every respect, of the instrument used in their test. The artists have personally inspected all the Official Laboratory Models in our store.

NEWSPAPER ARCHIVE® NEWSPAPER ARCHIVE®

The Lima News
AND TIMES-DEMOCRAT
E. R. LEACH Editor
Entered at Lima O. as second class mail matter. By mail where there is no Lima News carrier—one year $6.00 six months $3.00 one month 50c
MEMBER OF THE ASSOCIATED PRESS

INSECT MENACE

IN 1892 some gray beetles, about a quarter of an inch long, crossed the Rio Grande river, from Mexico. They landed near Brownsville, Tex. Agricultural scientists announced with considerable alarm, that the picudo or Mexican boll weevil had invaded the United States.

The boll weevils started to conquer the cotton belt, pushing their lines forward 50 miles a year.

In 1902 they damaged the cotton crop to the extent of $10,000,000. That caused alarm.

This year the destruction by boll weevils is $400,000,000.

THE boll weevil has made its progress against the best resistance that civilized man could make. Opposed at every corner by the ablest scientific brains, it has moved ahead and multiplied as if nothing were in its path.

That gives you an idea of the vitality of insect life.

The boll weevil survives and multiplies because of the excellent care it gives its young. Mother weevil carefully drills a hole in a cotton boll, deposits her eggs, then skillfully seals the opening.

That is a piece of cunning, implanted in her brain by shrewd Mother Nature who knew that the boll weevil would have hard battles to fight and that its eggs must be hidden.

COTTON rises in price, partly due to destruction of the crop by the boll weevil. The higher price is badly needed by many planters and gives them much satisfaction.

But when you figure the progress made by the boll weevil since its arrival 29 years ago, you wonder how many years, at that rate, it may be before cotton will be in danger of complete extinction from the list of American crops.

If scientists succeed in stamping out the boll weevil, it probably will be by setting loose another insect or a bird that is its natural enemy.

AS time goes on, man will realize that insects are his greatest enemies. They always have been, but we are not sufficiently rested from the job of clearing the earth of wild animals, to comprehend the menace of insect life.

Flies, mosquitoes, moths and boll weevils are bad enough. But nature has, in readiness to keep our fighting spirit alive, to make us fight for existence, countless millions of kinds of insects.

We have seen what the boll weevil can do. It is only one of 25,000 different kinds of beetles.

o o o o

RECORD

AT Dayton, Ohio, Lieutenant McCready goes up in an airplane 40,800 feet above ground, the highest ever reached by the thousands of billions that so far have lived on earth.

Then gravity made him come down. Watch for the next big development in aviation—an invention to counteract the law of gravity. When we get that, we will fly unlimited distances out among the stars, electricity sent by wireless furnishing the power.

Oceans used to keep man jailed on land. He got out by inventing the boat. Now earth is man's prison. He may soon escape.

WORKERS IN GERMANY

GERMANY has had a national eight-hour day law since 1918. It was intended to protect toilers from Simon Legree employers, and was so drawn.

But now the cart is before the horse. The Wirth Cabinet finds it necessary, for purposes of national health, to ask the Reichstag to pass a new eight-hour law, directed against the employe, restraining him from working more than eight hours.

It seems the ambitious German workman is so keen about providing for a rainy day that he works on one job eight hours, then hustles to another job for four or eight hours more.

That, in a nutshell, is the German situation.

Germany's financial system may go to smash and turn the economists' hair white. But a people who have to be restrained by law from working too much are certain to pull their country out of the hole fast. Work is what makes any nation. Money is just the reflection in the mirror.

o o o o

AESOP

THE Greek Slave, Aesop, about 2,500 years ago, wrote philosophical fables so profound that they won him freedom and have traveled on thru history without an equal.

Now these fables are making a big hit in the movies, proving that the average American has a philosophical mind.

The Aesop Fable movies are illustrated by comic pictures, which help popularize them. Headache science could be popularized by re-writing it in the language of ordinary folks. The vehicle of expression is as important as a message, if results are sought. All people crave knowledge.

o o o o

AUTUMN

MANKIND is never altogether satisfied with weather conditions, but it is the occasion for comment that little is heard concerning dissatisfaction with the temperature and general situation affecting the fall of 1921 in this section.

October is at hand and there has been no frost. Corn is ripe, farm crops of all kinds have been harvested and sunshine and equable rains afforded ideal conditions during the past several weeks.

The best opportunity one could imagine has been afforded for out-of-door work. The thrifty have prepared for the coming of winter, not far off. Seasons come and seasons go, but no matter how ideal they may be, they are never altogether satisfactory to everyone.

GLANCES

THE gas meter will soon be taking up its winter quarters.

"CADDY Loses Eye." — Headline. Probably had it on the ball.

CONGRESS hears all bills read three times. Serves them right.

IF we persuade nations to disarm they will owe us another debt.

MOVIE people seem to spend honeymoons in divorce courts.

OTHER wrestlers have barred the strangle hold; why don't dancers?

BRYAN is backing blue laws in Florida. Bet the anti-blues hired him.

IF some people were as bad as you think, they would be worse than they are.

NEW YORK bakers have called off the strike and gone back to making dough.

BARRED

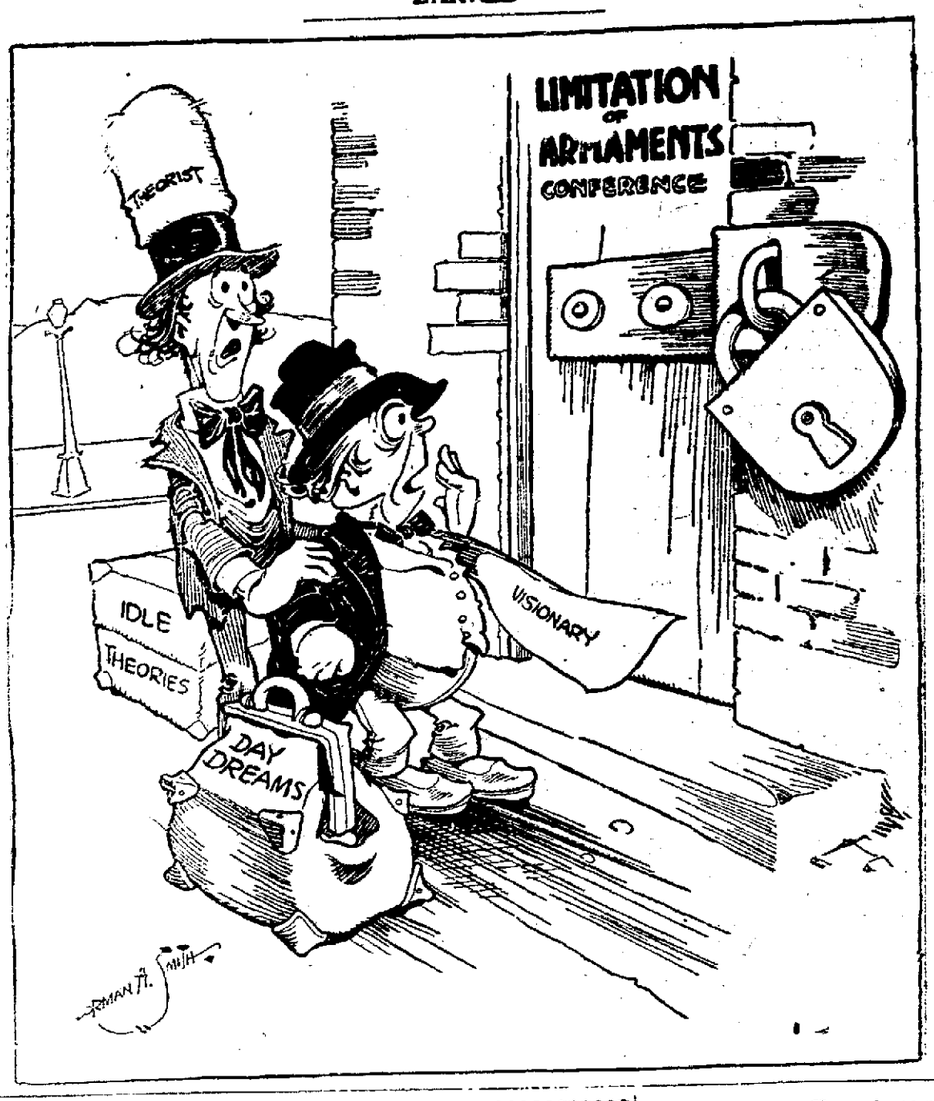

WHAT'S THE MATTER WITH US, ANYWAY?

Lemuel Bolles, National Adjutant American Legion, Says Nation Was Unprepared for Peace

THIS fact is outstanding: The reaction from oncoming days of the war found America as hopelessly unprepared for peace as it had been for war. As surely as fatigue follows exertion, this slump was bound to come.

LEMUEL BOLLES

The leaders of our nation should have known it; if indeed the possibility ever occurred to them, they have blithely disregarded it while conditions have gone from bad to worse in the last year.

The nation has been floundering about in economic distress, hoping better times were just around the corner, but without any evident effort of anyone to provide relief should the worst come.

If Congress ever thought it possible that a period of extreme business depression, with its subsequent black days of widespread unemployment, would follow the flourishing days of war, its thoughts, endeavors, and attainments during the last two sessions do not record it.

UNWILLING TO QUIET DOWN

Congress, alone, is not to blame, however. All of us, with firing of the last shot three years ago, feverish with the war's excitement and swelled with our accomplishments, found ourselves all too unwilling then to resume the quiet ways of peace.

Our minds, too long occupied with devising ways and means of destruction, did not immediately swing back to methods of construction. Our young men, uprooted from farm and town, from office and factory, had been tossed indiscriminately into a cauldron of turmoil; they emerged in a blaze of glory and found the farm and the town, the office and the factory strange and tame and back to work irksome.

We didn't settle down because it wasn't human that we should settle down after a period of such intense action.

Add to this war hysteria and restlessness a world burdened with debt and torn with war until its buying power almost was negligible; high prices of wood and steel and all building material; high prices of food and commodities and necessities; high salaries and wages and the profiteer and those who did not profit.

Capital contends that with immense taxes, money has not been earning a fair rate of interest, with money therefore tied up instead of keeping factories in operation and ships on the seas. Labor contends that it must retain its high wage to offset the shrinkage in buying power of that wage. The employer contends that high wages are holding back business and making expansion impossible—contention until the reason totters with no one to lead the way to a solution.

THERE IS HOPE

Relief measures must be immediate and effective. There is hope for an ultimate working out of the general problem. The coming conference of Secretary Hoover's committee on unemployment, as much as its necessity and probable usefulness may be doubted at this late stage of the game when one considers the wills powers of the chief executive alone, at least, shows a disposition to recognize the gravity of the situation.

If around the secretary's table capital and labor will join to subordinate their individual claims, display a perfect willingness to make just sacrifices for the good of all America a victory comparable to that of 1918 will have been won and a danger as serious as that which threatened our country in 1917 will have been offset.

TOMORROW—Alfred Reeves, general manager, National Automobile Chamber of Commerce.

Sore, Tired, Sweaty Feet

Oh, My! What a Relief

One application of Hydrosal, the clean, pleasant, penetrating Antiseptic, does the work. No dissolving or washing necessary, just apply it and see how quick it gives relief. Hydrosal is always ready for use—does not stain, smell or irritate. Dispels all odors. Ask your Druggist. Price 25c—Booklet on skin diseases sent free on request. Address 589 Hydrosal Laboratories Co., Cincinnati, Ohio.—Adv.

HEALTH TALKS

Common Sense Ways to Keep Well

RHEUMATISM

There is no medicinal cure for rheumatism, but certain remedies and measures wisely applied and carefully followed will provide relief.

Often people who have what they call touches of rheumatism do not have the disease at all. It may be merely strain induced by faulty habits of posture in standing, walking or sitting or from weak feet. In such cases, adoption of a correct posture, living a hygienic life will usually cure this so-called rheumatism.

But the true rheumatism is a germ infection. It is evident from increased temperature and swollen joints. The muscular pains which it produces in its victims is very similar to those induced by muscular strain, but it requires vastly different treatment.

The trouble in rheumatism often arise from bacteria clogging the small blood vessels in the joint with the result that nutrition is impaired. The bacterial poison actually attacks the tissues, heat centers and central nervous system, thus causing fever.

It usually comes from an infection in the head, tonsils, tooth sockets or elsewhere. Some cases, however, may be due to the absorption of bacteria from the intestines.

The disease is greatly favored by cold and damp weather or such influences as lower the resistance of the body to the infection.

The best cure for rheumatism is to get the germs out of the body. Find the seat of the infection, whether it lies in the tonsils, teeth or middle ear or other center, at the same time keeping the body in the highest possible resistant condition.

An observance of simply hygiene and avoidance of cool, damp places and sudden changes of temperature will serve to keep the body resistant. The bowels must be kept open not thru purgatives but thru proper diet.

Keeps Your Stove Shining Bright

Gives a brilliant glossy shine that does not rub off or dust off—that appeals to the iron—that lasts four times as long as any other

Black Silk Stove Polish

is in a class by itself. It's more *carefully* made and made from *better materials*.

Try it on your parlor stove, your cook stove or your gas range. If you don't find it the best polish you ever used, your hardware or grocery dealer is authorized to refund your money.

There's "A Shine in Every Drop"

BLACK SILK STOVE POLISH

WRITE US TODAY

AS YOU LIKE IT

THEY'RE JEALOUS OF YOU!

Just try to win a niche, my son,
Within the Hall of Fame,
Do something that will make the world
Pay homage to your name.
And forthwith, on your best efforts,
The imps of hell will frown,
You then will find a thousand arms
Upstretched to drag you down.

The yelping curs, which nip the heels
Of runners in the race,
Will snarl and show their cruel fangs
As you step into place.

And when the starting shot is heard,
A-down the course you speed,
Oh, how they'll try to trip you up,
This envious mongrel breed!

But have no fears, my son, just kick
The hounds one side, and they
Will tuck their tails between their legs,
And search for weaker prey.
Let malice, envy, and deceit,
Their evil way pursue.
Keep on! Keep on! And heed them not,
They're only jealous of you!

—Howard Temple.

* * *

Nobody loves a skinny man in winter.

Fashion journal says: "The style in legs has changed. They are no longer thin and slender, but stout." But in spite of fashion's decree, a good many ladies seem to be wearing their last year's legs.

* * *

In nosing around for a place to live we have found that a good many fine real estate locations are only five minutes from the station—by telephone.

* * *

A friend of ours wrote a magazine story in which the heroine was not named Gwen, but he didn't sell the story to anybody.

* * *

A motion picture star had his picture in the paper the other day. Contrary to expectations, he did not die of embarrassment.

ABE MARTIN

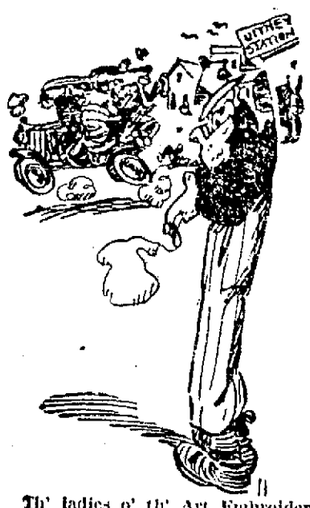

Th' ladies o' th' Art Embroidery Club met for pistol practice yesterday afternoon. Burglars attempted t' break in th' Moots home about 4 o'clock this morning', but wuz scared away by Mrs. Ike Lark, who wuz sittin' up waitin till her daughter got in

JUST FOLKS—BY EDGAR A. GUEST

THE THINKER

There's a fortune in store for the man who can think
And glory to crown his endeavor;
He can come to renown, who will often sit down
Away from the wise men and clever;
And with reason to guide him will map out a plan
That is best for his country and best for the man.

The thoughtless are many, they swarm in a throng
But the Thinkers are solemnly few.
But the man at the top, is the man who will stop
To ponder the course he'll pursue;
And he never attacks any problem of doubt
Before he has carefully thought it all out.

Our country will honor the man who can Think
For the need of his wisdom is great;
The man unafraid and not easily swayed
Is the man who shall fashion our fate.
For plausible Folly the mob often moves,
But the Thinker considers before he approves.

These are days for the Thinker, there's much to be done,
And many the dangers to face,
And what seems to be good when it's all understood
May be ruin and shame and disgrace.
Whenever arises a problem of doubt
For the good of our country let's reason it out.

(Copyright, 1921)

CASTORIA

For Infants and Children

In Use For Over 30 Years

Always bears the Signature of Chas. H. Fletcher

Makes a Family Supply of Cough Remedy

Really better than ready-made cough syrups, and saves about $2. Easily and quickly prepared.

If you combined the curative properties of every known "ready-made" cough remedy, you probably could not get as much real curative power as there is in this simple home-made cough syrup, which is easily prepared in a few minutes.

Get from any druggist 2½ ounces of Pinex, pour it into a pint bottle and fill the bottle with syrup, using either plain granulated sugar syrup, clarified molasses, honey, or corn syrup, as desired. The result is a full pint of really better cough syrup than you could buy ready-made for three times the money. Tastes pleasant and never spoils.

This Pinex and Syrup preparation gets right at the cause of a cough and gives almost immediate relief. It loosens the phlegm, stops the nasty throat tickle and heals the sore, irritated membranes so gently and easily that it is really astonishing.

A day's use will usually overcome the ordinary cough and for bronchitis, croup, hoarseness and bronchial asthma, there is nothing better.

Pinex is a most valuable concentrated compound of genuine Norway pine extract, and has been used for generations to break severe coughs.

To avoid disappointment, ask your druggist for "2½ ounces of Pinex" with full directions, and don't accept anything else. Guaranteed to give absolute satisfaction or money promptly refunded. The Pinex Co., Ft. Wayne, Ind.

Charm of Motherhood

THERE are many homes once childless that now are blessed with healthy, happy children, because Lydia E. Pinkham's Vegetable Compound restored the mother to a healthy, normal physical condition.

The following letters give the experience of two young women and prove the value of Lydia E. Pinkham's Vegetable Compound in such cases.

Chicago, Ill.—"I was always tired, my head always ached, and my back ached until I could hardly stand the pain. I doctored for years, and the doctor said nothing but an operation would help me, and that I could not have children. A friend asked me to try Lydia E. Pinkham's Vegetable Compound. I took six bottles of it and it helped me wonderfully, and I now have a fine baby boy, thanks to what your medicine did for me in restoring my health. I can highly recommend the Compound to all women who suffer from female ills."—Mrs. Wm. Reiss, 304 Willow St., Chicago, Ill.

Marinette, Wis.—"I was in a very nervous condition, was irregular, and could not have any children. I took doctor's medicine without success, and he advised an operation. My husband brought me one of your booklets and asked me to try Lydia E. Pinkham's Vegetable Compound. I soon felt benefitted by its use, became regular, and now we have a fine baby girl after having been married nine years. I am always glad to recommend Lydia E. Pinkham's Vegetable Compound to my friends who suffer from such troubles."—Mrs. H. B. Held, 330 Jefferson St., Marinette, Wis.

These letters should induce others to try

Lydia E. Pinkham's Vegetable Compound

LYDIA E. PINKHAM MEDICINE CO. LYNN, MASS.

NEWSPAPERARCHIVE®

NUPTIAL EVENT AT ST. ROSE

ANOTHER lovely October wedding was solemnized at nuptial high mass at St. Rose church Tuesday morning at 9 o'clock when Miss Helen O'Connor, daughter of Mrs D. F. O'Connor of W. Wayne-st, was united in marriage to Fre Voss, formerly of Detroit, but now of this city. Monsignor A. E. Manning performed the ceremony and the music was furnished by the men's choir of St. Rose church.

The attractive bride was attired in a lovely white satin gown effectively trimmed in chantilly lace. A wreath of orange blossoms held her veil to her head, the veil hanging around her in graceful folds. She carried a shower bouquet of Ophelia roses. She was given in marriage by her brother, Francis P. O'Connor.

Miss Irene O'Connor, sister of the bride was her only attendant. She wore a dainty frock of pink and lavendar and wore a large picture hat of pink and lavendar tulle. She carried an arm bouquet of pale pink roses

Lawrence Voss, of Detroit, brother of the bridegroom was best man.

Immediately following the ceremony a wedding dinner was served at the Elks' Home. A color scheme of pink and white prevailed in all the appointments, pink and white roses and greenery adorning the tables.

Mr. Voss and his bride left on an extended wedding trip and upon their return will reside in the Neelyapts, corner Wayne and McDonelsts

Mrs Voss is a graduate of St. Rose high school. Mr. Voss is a graduate of the University of Detroit and during the World War served in the rank of first lieutenant. At present he is connected with the sales' department of the Garford Motor Car company.

Out of town guests who were present for the ceremony included: Mr. and Mrs John H. Voss and children, Felicitus, Helen, Lawrence and Edmund; Byron Crane, Ernest Oliver, Rev. Duffey, all of Detroit; Mr. and Mrs. T. J. Dohm, of Springfield; Mr and Mrs. B. E. O'Connor and son Edmund, of Toledo; Mr. and Mrs William Murray Abbott and William Hussey, all of Dayton; Miss Mary Frances Scallan, of Columbus; Frank Cahill, of Washington, D C.; Misses Lucille and Marie Hershede; Misses Adelaide and Ethel Sweeney and Earl Kock, of Cincinnati.

✧ ✧ ✧

Members of the Progressive euchre club will hold their first meeting of the new club year Thursday at 2 p. m. with Mrs. J. Custenborder, of N. Charles-st.

✧ ✧ ✧

Miss Nelle Bigley, of W. Market-st is visiting with friends in Delaware, O.

✧ ✧ ✧

Mrs Frank Boone, of W. Market-st, left Tuesday morning for Clyde, O., to attend the state meeting of the King's Daughters, which convened Tuesday and will close Thursday Mrs. Boone is a delegate from the Mercy Circle of this city.

✧ ✧ ✧

In compliment to Mrs. B. M. Donaldson of Des Moines, Iowa, and Miss Halce Hutchinson, of New York City, Mrs. Grace Gollisher of N. McDonald-st, received a group por friends at an artistically appointed luncheon-bridge at her home, Monday. In the bridge games, Mrs. D. L Goodyear held high score The honor guests were presented with dainty gifts.

✧ ✧ ✧

Merle Rotroff returned to Indianapolis where he is a student at the Butler College, after spending the week-end with his parents, Mr. and Mrs. W. M. Rotroff, of Nye-st.

✧ ✧ ✧

Mr and Mrs. C. F. Weihern, of Dayton, are the guests of their daughter and family, Mrs C. A. Caldwell and family, of N. Baxter-st.

✧ ✧ ✧

Woman's Foreign Missionary society of Trinity M. E. church is entertaining with a chicken dinner Wednesday at the church

✧ ✧ ✧

Mrs C A Graham and daughter Helen of Elmwood-pl, are home from a visit in Cleveland, Akron and Canton In Cleveland they were joined by Mr. Gramm, who was enroute home from Toronto, Can where he attended the convention of the Sovereign Grand Lodge I. O. O. F.

✧ ✧ ✧

Mrs O. B. Selfridge, of W Market-st welcomed the members of the 20th club at her home Monday afternoon Members responded to roll call with "Summer Echoes" after which a delightful program was presented Mrs Harry McDonald played several selections from MacDowell, giving an interesting sketch of the life and works of the composer Mrs. Harry L Gayer sang a group of songs, Miss Violet Bradley playing the accompaniment The program for the coming year was discussed after which a dainty repast was served

Next meeting will be in the form of a joint gathering Monday, October 9th with the Arbutus, Delphian and Woman's clubs at the home of Mrs George L. Newson, of Franklin-st When meeting Dr H S McAyeal, state director of the public welfare will give a lecture

✧ ✧ ✧

"America's favorite entertainers", Collins and Harlan and William Reed flutist, presented an interesting recital at Memorial hall Monday night The artists sang in unison, with their recreated voices, proving to the audience that no distinction could be made between the recreated and natural voices.

✧ ✧ ✧

Mrs D J. Cable, of Springside Farm was hostess to the members of the Twentieth Century club, Monday at a delightful meeting Members responded to roll call with summer reminiscenses and Mrs. J. Robb Kelly favored with a group of songs. At 6 o'clock the hostess served a delicious three course dinner. Guests other than members were. Miss Ruth Seymour and the Misses Ella and Isabelle Mackenzie.

Next meeting will be held Monday with Mrs Fred C. Becker, of W. Elm-st

✧ ✧ ✧

Douglas Andrews, of W. High-st, is the guest of his brother, Lawrence Andrews, a student at Ohio State university over the week-end.

WHEN PERSIA AND PARIS MEET

BY MARIAN HALE

NEW YORK.—Surely the laws of the Medes and the Persians must have been fashion dictates.

Nothing more beautiful than the unchangeable Persian design has been adapted to the term Parisian.

Indeed, when Parisian meets Parisian and the combination is transplanted to America the effect is "tres ravissante."

One of the most beautiful Callot models is this afternoon gown of Persian brocaded velvet combined with black satin—a Mary Walls import.

The "movement" of the drape, which swings around the back over a black satin panel and meets again in front, is extremely original.

The huge kimona sleeves of black satin have deep bands of the Persian brocade.

Use of black satin brings out in gorgeous relief the tones of the Persian designs.

SOCIAL CALENDER

TUESDAY

Teachers and officers of Christ Episcopal Sunday school, parish house, 7:30 p. m.

Young People's Missionary Society of Bethany Lutheran church, Miss Mary Stephens, 7:45 p. m.

WEDNESDAY

Loyal Ladies' Class of Olivet Presbyterian church, Mrs. I. C. Armstrong.

Sisterhood of Temble Beth Israel, at temple, 3 p. m.

Woman's Foreign Missionary society to entertain with chicken dinner at church, noon.

Ladies' Aid society of Bethany Lutheran church. Mrs. Clarence Reel, afternoon.

Colleen club, Miss Breta Connelly.

"The Secret of Suzanne" to be presented by the Little Opera company under the auspices of the Woman's Music club, Memorial Hall, 8:15 p. m.

Primrose club, Mrs. Jacob Miller, afternoon.

Missionary Society of the First Uited Brethren church, Mrs. A. L Thomas, 2:00 p. m.

Ladies' Aid and Missionary society of Zion Lutheran church, Mrs. M. L. Mayer, afternoon.

Woman's Foreign Missionary Society of Trinity M. E. church, at church, 2:30 p. m.

Ladies, Aid society of St. Paul's Lutheran church, Mrs. G. E. Leist, afternoon.

St. Agatha's Guild of Christ Episcopal, at church, afternoo.

Woman's Board of City hospital, at hospital, 9 a. m.

✧ ✧ ✧

Gerald Seinmetz, of W. Elm-st, has returned to Angola, Ind., to resume his studies at Tri-state college for the coming year.

✧ ✧ ✧

MercyCircle of King's Daughters will meet all day eWdnesday with Mrs. Benjamin F. Thomas, corner State and Franklin-sts. The meeting, which is the first of the new year will convene at 10 a. m. Assistant hostesses will be Mrs. E. N. Zetlitz, Mrs. Francis Durbin, Mrs. A L Jones and Miss Katherine Reilly.

Officers for the year are as follows: Mrs. Frank Moke, leader; Mrs. Kent W. Hughes, first assistant leader; Mrs. Oliver Steiner, second assistant leader; Mrs. R. O. Bigley, recording secretary, Mrs. Chalmers Brown, corresponding secretary and Mrs. B. A. Gramm, treasurer Mrs Grace Enck is the retiring leader, having served for two years

✧ ✧ ✧

Members of the Sorosis club enjoyed their first meeting of the year with Mrs J. D. Jones, of W. High-st, Monday At 1 o'clock a prettily appointed luncheon was served. White asters and salvia adorned the table and a color scheme of red and white predominated. Following the luncheon the afternoon was pleasantly whiled away socially after which the members adjourned to meet with the president. Mrs. Roy Evans, of Woodlawn-ave, at their next meeting

Guests for the afternoon included Mrs. Dale F. Pemberton, Mrs Fred Williams, and Miss Arraha Hall

Officers of the club included Mrs. Roy Evans, president; Mrs. John Keith, vice-president; Mrs. W. E Shook, treasurer and Mrs. H. H. Hedges secretary. Mrs. W. E. Shook, treasurer and Mrs. Eva Leaman, press corespondent During the absence of Mrs. Hodges Mrs. J. S. Nicohis is fulfilling the duties of secretary

✧ ✧ ✧

Mrs Walter Augsburger, W. North-st, entertained the members of the alumnae of the City hospital, Monday evening. Assisting the hostess were Mrs Bernice Hare and Miss Helen Stone. Five hundred was the diversion of the evening, Mrs. J. C. McDonald and Mrs. C. A. Files holding high score. A dainty repast was served.

✧ ✧ ✧

Mrs. Fannie Metzger, of E. Market-st is visiting with relatives in Ft. Wayne.

MENDING

If there is a jagged tear in your umbrella, instead of trying to darn in use court plaster on the inside. This will last quite a while unless rains are too heavy, and will show less than darning.

SUSIE SMART SAYS

Dear Miss Smart:

I AM an engaged girl of 20 years of age. When we were first engaged I was deeply in love with my fiance and seemed to be always very happy and almost "thrilled" when he was near me Now I like him, but I don't seem to have the same feeling. I know he cares for me and we always get along nicely. What can I do to make myself love him again as I used to?

MARY ANN

I REALLY don't think you have lost your love for your fiance. Most probably you have tried to analyze your love for him and that, perhaps, has led to your doubts Don't think of breaking the engagement until you are satisfied that you no longer care for him. Under the present circumstances it would be a great wrong for you to marry him.

It seems that you have a wrong conception of real and lasting love. You feel that you must experience these little "thrills" and other silly little things to be in love. You see such things usually wear off in a short time. There are so many, many other things which are far more important. For instance, there must be a deep content in each other's companionship. Tastes should be congenial, sympathy and understanding of one another should exist and above all things a willingness to overlook the faults and the many, many trivial but sometimes aggravating characteristics and peculiarities which exist in each other. All these things are so much more important and lasting.

* * * *

Dear Miss Smart:

(1) I am a girl of 18 and am employed I am making good money and as dad is not working, I give it all to him, except my carfare and a dollar spending money When I want to go out and have a good time, to go to a party or a show with a bunch of girls, mother always objects As I am old enough I think I ought to know enough to take care of myself and enjoy myself as any other girl does. (2) How late in the fall do girls start to wear yarn tams? (3) Is it alright to go out riding with a married man if his wife doesn't object?

BLONDE

(1) — You certainly should not be deprived of your girlhood pleasures and diversions. You are very considerate of your parents and they in turn should show you their appreciation and gratitude for your kind efforts by at least permitting you to participate in the pleasures which you deserve. Prove to them that they can trust you and that they need not fear when you are away from home. (2) — They will, no doubt be won over in a short time. (3). — I presume it would be alright if the man's wife does not object, but why not all three go riding? At least it would look far better.

LETTERS TO LOVERS

FIRST WEDDED YEAR

BY WINONA WILCOX

After seeing one of New York's most successful comedies. 'The First Year,' I want to know if you believe the first year of married life to be the hardest?" asks BRIDE-TO-BE.

Most matrons would agree that it is. Most settled married men wouldn't answer the question at all. Men are not reminiscent; not the past, but what they hope to get from the future, interests them.

But woman keeps the anniversaries; and mediates; and continues, concerning marriage, that the first is the worst year.

The small causes of domestic friction seldom prove fatal to a happy married life, but there are two of tragic import which develop soon after the wedding day.

One is man's and one is woman's fault. Both come from the "will-to-power" which psychologists hold to be one of the great urges.

Woman desires to dominate her husband and the man is just as determined to rule his wife.

The bride, quite unconsciously, works negatively. By subtle processes she shows that she disapproves of a man's mother or his pipe, or his dog, or his club, or, his favorite author, or his bachelor friends!

Her will-to-power compels her to remake her husband.

But a man of character is not to be shaped over even by an adoring bride in the year of her honeymoon. This accounts for some very bad first years.

Man's characteristic mistake in the initial year of matrimony is he rules not wisely but too well. In his new pride of ownership, he calmly assumes that his way is the only way.

The disturbing will-to-power crops up in everybody. It destroys the peace of mother and daughter, separates sisters and makes small children quarrel.

In marriage, the first year, it subtly creates the utmost bitterness. Almost any person who is interested in this article can cite examples.

The up-to-date bride and groom can avoid the abyss. If only superficially posted about the "will-to-power" they will never consider each other petty or mean. They will tolerate, adapt and compromise from the beginning.

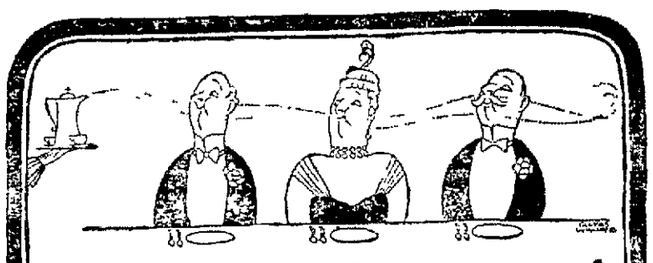

That Runkel aroma!

RUNKEL'S wafts promise of its goodness from afar—and lives up to it when it reaches the table.

No other beverage smells so good, tastes so good, *is* so good. And it's all due to the *certain way* in which Runkel blends four different types of cocoa bean—a *certain way* which nobody else can discover.

Great for Cooking, *too*

Use ¼th *less* Runkel's than the amount of chocolate the recipe calls for—and get a smoother, finer result—cheaper and with no bother. *"The New Cocoa Cookery"* contains dozens of recipes as easy to cook as they are to eat. Send for it. Runkel Brothers, Inc., 450 West 30th Street, New York City.

Runkel's All-Purpose Cocoa

The Cocoa with that Chocolaty Taste

for Drinking Baking & Cooking

BURLESQUE STAR IN PULPIT

FRANCES CORNELL

ST. PAUL, Minn.—Frances Cornell, burlesqueactress, felt the Blue Laws were unfair

So she challenged the pastor of the People's church to let her present her side from his pulpit. The pastor did so.

Frances, dressed in a neatly tailored suit, walked up before a jammed church and said.

"You all want everybody to refrain from doing what you do do not want them to do, but each of you want do as you please. The Blue Law fanatic is no more and no less than a hypocrite."

Somebody in the congregation murmered "Amen"

The pastor will answer her from the same pulpit later.

Loyal Ladies' Class of the Olivet Presbyterian church will meet with Mrs I C Armstrong, of Prospect-ave, Wednesday evening.

✧ ✧ ✧

Mr. and Mrs. Michael Gorman, of Greenlawn-ave, left Tuesday for an extended visit in New York City and other eastern cities.

✧ ✧ ✧

Teachers and officers of Christ Episcopal Sunday school will meet in the parish house, Tuesday at 7:30 p. m.

✧ ✧ ✧

Meeting of the teachers and officers of the Market-st Presbyterian Sunday school, which was to have been held Wednesday afternoon, has been postponed until Tuesday, October 11th.

✧ ✧ ✧

Sisterhood of Temple Beth Israel will meet at the Temple Wednesday at 3 p. m.

MILK

Milk will stay sweet longer if kept in a shallow pan than if put in a deep pail or jug.

WEDNESDAY AT BUEHLER BROS.

20 Public Square, nice fresh Beef Pot Roast, lb. 10c; nice fresh small Hearts, lb 6c; nice Beef Chuck Roast, lb 14c

Thomas Meighan and Lon Chaney

A Photoplay With an Amazing Soul

Published originally as a novel in Munsey's Magazine, written by Frank L. Packard and later dramatized by George M. Cohan and presented with phenomenal success on Broadway, George Loane Tucker's production, "The Miracle Man", at Lyric theatre starting tomorrow. This absorbing story has been hailed by the critics as one of the most productions ever seen on the screen With scenes laid in the haunts of criminals in New York's Chinatown, in a little village on the side of a giant mountain and on the shore of a roaring ocean, the opportunity for wonderful photography could be had been reached to the limit

But the chief interest is in the striking story, which centers about the venerable figure of an old patriarch, who is credited with the power to heal the sick and make crippled limbs whole again. To him come Tom Burke and his band of crooks from New York's Chinatown with the idea of cashing in on his powers. But it doesn't work out as they calculated, for hidden away in each of them is a heaven of good which slowly comes to the surface under the influence of their wholesome environment In a most marvelous way the criminals are reclaimed from the paths of crime

A cast of unusual ability enacts the important roles in the picture, headed by Thomas Meighan a well known leading man, and including Elinor Fair Betty Compson, Joseph J. Dowling, Lon Chaney, W. Lawson Butt, J. M Dumont, Lucille Hutton, and F. A. Turner.

FELDMAN'S

221-223 NORTH MAIN STREET

Completely Made—Stamped

Night Gowns

89c

Stamped on a good quality of soft nainsook—to be embroidered in either white or colors.

These gowns are a very special value at this low price—Why not buy a few for Xmas gifts? Later on you may not be able to get them so reasonably priced.

Art Needlework Section—1st Floor

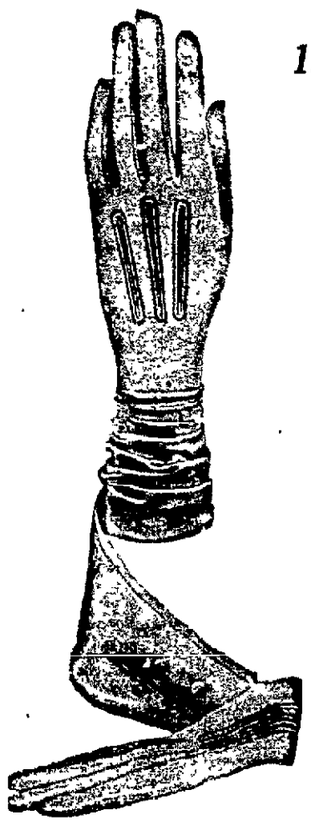

12 and 16 Button

Fabricant Gloves

$1.50 - $2.00

Elbow length gloves of firm smooth fabric; perfect fitting and perfect in every way. The colors are Brown Beaver, Mastic, White and Greys. A most desirable glove for present wearing.

A "Special" In

Long Bloomers

of Jersey Silk

$3.98

Excellent styled models finished with tailored cuff are found in navy, copen, brown, purple and green colorings.

Lingerie Shop—First Floor

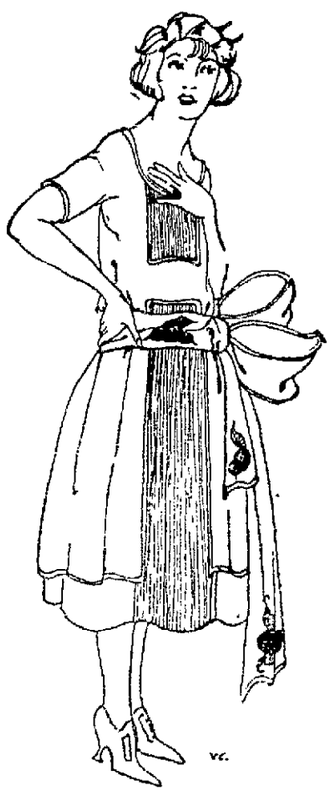

Popular Ribbons

The most popular ribbons for sashes are in black and navy taffeta, satin, moire and cire. We show extra values at,

59c 75c 89c

See us for dress trimming ribbons. We show a beautiful array of narrow moire, picot edge, gros grain, and cire. We have the most complete stock of ribbons in Lima — most reasonably priced.

Ribbon Section—1st Floor

Pure Silk Hose

Of Very Heavy Quality

Priced at

$2.00

Scarce indeed are full fashioned hose at this price but the ones we are showing are the kind of hose that will give you long and faithful service—reenforced with lisle tops, heels and toes, and found in black and brown. The size range is most complete. We advise an early selection.

Hosiery Shop—First Floor

NEWSPAPERARCHIVE®
NEWSPAPERARCHIVE®

GRAND OPENING OF

Wednesday

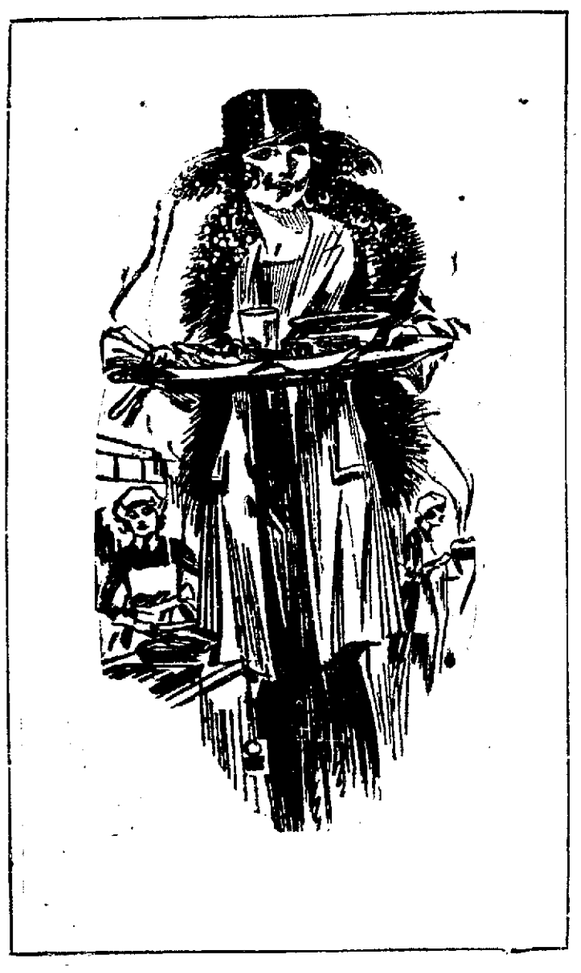

FORMERLY
WITH
Y. M. C. A.
CAFETERIA

The Largest and Finest C

JACK & YOS

210 and 212 West Market St

Tomorrow, Wednesday, marks the opening of Lima's new cafeteria. It will be a dining place of which Lima can well be proud. In few cities even larger will be found as large and complete a cafeteria as Jack and Yoshi's.

The foods will be the best that expert cooks can prepare. The variety and quality will be all you can ask for. The service will be prompt permitting us to take care of a very large number of people as fast as the occasion demands.

The accommodations provide for the seating of fully two hundred people in the spacious and beautifully decorated dining room.

If you have long desired a restaurant to which you would enjoy taking your friends, your family or your business associates, you will find your hopes fulfilled here. The management greatly desires that you visit this new cafeteria and judge for yourself. This will be your dining place ever after.

YOU'LL ALWAYS FIND A WELCOM

Building Materials

DO like the other fellow who insists on the best building materials, such as Lime, Plaster, Cement, Sand, Metal Lath Face and Common Brick Cement Block, Building Tile, Sewer Pipe, etc. "Ask the Consumers about it."

We furnished plaster for the New Cafeteria Building on Market St. In fact, we furnished much of the materials on other new buildings recently erected in Lima. May we serve you?

Ask The

CONSUMERS

About It

MAIN 4727 E. VINE AT B. & O. R. R.

Superior Electrical Work

For proof that our electrical fixtures are superior for every need—pay a visit to the

New Cafeteria

West Market Street

All Electrical Fixtures and Fans Installed by Us

Wentworth-Dean Electric Co.

211 WEST HIGH STREET

Electrical Engineering, Contracting, Wiring, Fixtures, Etc.

A Word About Our Refrigeration

The crowning touch of distinction to an exquisite table is the super-quality of food served from a mechanically cooled refrigerator.

The food comes to our tables from the dry crisp cold of a refrigerator cooled by the Deshler Refrigerating unit in an appetizing condition unknown to an ice box.

Meats and birds can be "aged" under our own care to just the right point of juicy tenderness and flavor so dear to the most exacting epicure.

Fruits and salads retain all their original freshness.

Dainty desserts, chilled or frozen, not obtainable at the confectioner's and characteristic of our own creative skill are a never ending source of surprise to our patrons and their families.

The above is made possible by the use of

THE DESHLER REFRIGERATING UNIT

MANUFACTURED BY

The Deshler Manufacturing Co.

DESHLER, OHIO

General Office—215-217 South Central Avenue, Lima.

Jack and Yoshi's Cafeteria

Selects Only the Best—Corbin Hardware was Selected

JONES & BRANSON HAS CORBIN- LOCKS

CORBIN

JONES & BRANSON HAS CORBIN HARDWARE

Corbin Locks and Hardware is Used In Nearly All First-Class Buildings

—Get Corbin Locks and Hardware at—

JONES-BRANSON

"Look for the Big Saw" 137-139 South Main Street

NewspaperARCHIVE® NewspaperARCHIVE®

MA'S NEW CAFETERIA

October 5th

teria in Northwestern Ohio

'S CAFETERIA

-In the New Business District

"YOU GET WHAT YOU LIKE, AND LIKE WHAT YOU GET"

Tables to Accommodate 200 People

Breakfast Service
WEEK DAYS
6 A. M. TO 9 A. M.
SUNDAYS AND HOLIDAYS
8 A. M. TO 9:30 A. M.

Dinner Service
WEEK DAYS
11 A. M. TO 1:30 P. M.
SUNDAYS AND HOLIDAYS
11:30 A. M. TO 1:30 P. M.

Supper Service
WEEK DAYS
5 P. M. TO 8 P. M.
SUNDAYS AND HOLIDAYS
5 P. M. TO 7:30 P. M.

FORMERLY
WITH
Y. M. C. A.
CAFETERIA

AT JACK AND YOSHI'S CAFETERIA

G. LOMBARD W. HOBLET

WE decorated the New Cafeteria. The management wanted good neat work and they called on us to do it. If you want better work the kind that gives satisfaction and that means real economy in the long run, phone us.

Lombard & Hoblet

Decorating and General Painting

409 Harrison Avenue, Lima, O.

Phone High 3885 Quality Work

The Milk, Cream Butter and Ice Cream

Served at Jack and Yoshi's

New Cafeteria

West Market Street

Will be Supplied by

The White Mountain Dairy Co.

We'll Do the Laundry Work

A restaurant like the new cafeteria needs snowy white linen at all times. The fact that they have chosen us to keep their linen clean is a pretty good indication of what the management of the new restaurant thinks of our laundry service.

Don't you think it would be a good idea to let us attend to your laundry work? We'll give yours the same careful attention we give that of the new restaurant.

The Snowflake Laundry

CORNER ELM AND UNION PHONE MAIN 3068

Congratulations

To Jack and Yoshi, Managers of the

New Cafeteria

WEST MARKET STREET

The Bread, Cakes and delicacies served at the new cafeteia will be furnished by the

RENZ BAKERY

NEWSPAPERARCHIVE®
NEWSPAPERARCHIVE®

NEW YORK FANS UNDECIDED ON OUTCOME OF WORLD SERIES---40,000 EXPECTED TO ATTEND EACH GAME

(BY HENRY L. FARRELL)

(United Press Staff Correspondent)

NEW YORK — Two years ago the cops in Cincinnati would pull a stranger around the corner and ask him if he didn't think the Reds were wonderful.

Last year the same guardians of life and limb in Cleveland would hurl anyone with a New York hustle: "Wait 'till the Indians get thru with you."

New York, torn between two fires, is talking; only:

"Who's going to win the series?"

There is no distinct factional following with each club like there was back in 1906, when the Cubs and White Sox had their own parks and fans in the Windy City. In New York the Giant fans are Yank fans and the Yank fans are Giant fans. It remains for the series to prove which has the greatest hold.

Even money prevails in the little betting as the two Manhattan clubs get ready for the annual fall classic.

Professional gamblers are offering 10 to 9, and allowing the bettor to take his choice. A lot of freak wagers are being made on individual games. Odds of 8 to 5 are offered that Babe Ruth gets a home run during the series.

More enthusiasm was shown over the Yankee-Indian series due perhaps to the fact that all New York was behind their one club in the pennant race. There is no lack of interest in the series, but New York is waiting for it in the characteristic blase manner.

There are no pictures of "Our champions" in all the store windows. There are placards around bearing pictures of McGraw and Huggins. The only way New York records interest is at the "gate" and it is sure to be shown there when the Giants and Yanks start at it Wednesday.

Forty thousand are expected at each game. The Giants have sold all their boxes and reserved seats and the Yanks have only a few reserved seats left.

Both clubs will work out today on the Polo Grounds. The Yanks will have the field from 11 to 1 o'clock and the Giants will work from then until Manager McGraw decides they have enough.

EVANS, WORLD'S BASEBALL EXPERT, DECLARES YANKS HAVE SLIGHT EDGE

(By BILLY EVANS)

World's Greatest Baseball Expert

NEW YORK. — Who will win the world series of 1921?

In the old days it was possible to get an answer to a lot of things by having Alladin massage his old lamp. Those were the happy days.

BILLY EVANS

There being no modern Aladdins available, it becomes necessary to consult the dope pot, and pluck therefrom bits of inside information about the leading players, compare these players and draw a conclusion.

In the racing game when an authority seeks to pick the winner, he considers the past performance of the entries, the condition of the track, the ability of the jockey, the liking for the distance, and the class of the field. That is called handicapping them, and arriving at a conclusion as to the likely winner. It all reads very nice if the horses run true to form, but they seldom do. The same goes for baseball.

Let us take the members of the New York Giants and Yankees, make a comparison of the players at their respective positions, decide which is the superior at that particular spot, and by our deduction, and see what the dope pot offers in the way of determining the winner.

COMPARISON OF INFIELDERS

I will first compare the infields of the two clubs.

At third base Frisch will oppose either McNally or Baker. Frisch is a remarkable ball player. He is very fast, a good fielder, and has a great arm. Frisch can "boot" a ball around considerable, and then get his man thru the medium of his great arm. He is one of the few players whose record shows that stealing bases is not a lost art. Frisch hits both ways, so is not bothered by either style of pitching. When a left-hander opposes the Giants he simply shifts to the right side of the plate.

McNally will field as well as Frisch, and is nearly as fast, but of course will not hit as well as the Giant's third sacker. Baker will hit as well, but lacks the speed and will not play as well defensively as Frisch. Thus a comparison of the possible third base candidates gives that honor to Frisch of the Giants.

THEIR SHORTSTOPS

In my opinion, in Peckinpaugh and Bancroft, two of the greatest shortstops in the history of the game will be pitted against each other. I have worked in many a series in which Bancroft has played, and have often seen him in action, so that I can appreciate his great worth.

On the other hand, to my way of thinking, Pekinpaugh is truly a marvel. For years I have been watching him to the seemingly impossible, so it is very likely that I am a bit prejudiced in his favor. At handling a thrown ball with his gloved hand he is without a peer. He reminds you of Larry Lajoie in that respect. He can go to his right or left with equal ease and has a strong arm. Peckinpaugh is not fast of foot, neither is he slow. At the bat he is not a great hitter, but I certainly consider him a dangerous one.

Bancroft is a great ball player. Hughey Jennings once told me there never was a better shortstop. Hughey was a star at that position himself, has seen a lot of games in action, should be competent to express an opinion. Bancroft, like Frisch, shifts to the right or left side of the plate according to the style of pitching the opposition offers. He is a remarkable fielder, fast on his feet, and, like Peck, uses his brains as well as his feet and arms.

Recently, when working in New York, I did a little investigating as to how the New York scribes regarded the two shortstops. I asked 12 writers for their opinion. Six of them favored Bancroft, four liked Peckinpaugh best, and two said it was a toss up.

Perhaps no body of men are in a better position to pass judgment on the New York teams, and while the majority of the writers favored Bancroft, the best I can give him is a draw. I regard the two great players as of about equal value to their respective teams.

WARD BEATS RAWLINGS

At second base I would rate Ward as better than Rawlings. They are different types, and perhaps Rawlings might have a greater appeal to McGraw than Ward, because he is an aggressive fighter, who overcomes some of his shortcomings by his spirit and dash. He plugged the big hole at second in the Giants infield, and is the type of player who may go big, yet on form Ward must be conceded the second-base honors.

At first base the line is perhaps drawn a little more closely. Kelly is a big fellow, who offers a good target for his infield, and at the bat is always dangerous, home runs being his strong forte. Pipp is an equally good fielder, and just as good a hitter, altho he won't get the distance to his drives that Kelly does. Pipp, to my way of thinking, is a much better first baseman than he is generally rated. If he has a glaring fault it is a tendency to throw wild at times. I think Pipp is entitled to a slight margin over Kelly.

SMALLEST STAR AT SYRACUSE

Benny Moses.

SYRACUSE, N. Y.—(By NEA Service.)—A few years back Syracuse University boasted of the largest football player in college ranks. This was when Harold "Babe" White, who tipped the scales at 270 pounds and who stood six feet six inches in stocking feet, was a guard on the Orange eleven.

Now Syracuse boasts of the shortest and probably the lightest player to make any big college team. This player is Benny Moses, who stands five feet tall and who weighs 138 pounds.

As one would naturally guess, Moses is a quarterback and now he has the inside track on the position of the big Orange eleven.

He has had more experience than any other quarterback in the college as he has been directing teams and calling off signals for five years. Four of the years were at Scott High of Toledo, O., and during the other he ran the Syracuse freshman team.

The way he handled the yearlings made the Orange coaches sit up and take notice. He seldom made a mistake in selecting the plays to shoot at the opposition and he kept the men on the jump so fast that he has earned the nickname of "Speed" Moses.

Moses is so short that he has to almost stand on his tiptoes to look over the backs of the rangy linemen to see just what is going on in the ranks of the enemy.

Coach Meehan is sweet on Moses and it is a pretty safe bet that when Syracuse plays Pittsburg, Dartmouth, Colgate, Brown, Washington and Jefferson and the other teams on the Orange schedule that Moses will be directing the team's play.

Five Bouts Tonight At Local Hall

Five fights are slated to be staged at Memorial Hall tonight under auspices of the Lima Gym, which is the first of a series of boxing shows which will be staged here thruout the winter.

Charles Maxwell, the well known referee, is matchmaker for the mitt organization and is responsible for the fights tonight.

He has announced that if the fighters fail to deliver the goods, that he expects the boxing commission to do their part in demanding that they fight or lose their money.

"This card is to my estimation one of the best to be staged here in the last two years," Maxwell says. "I believe the boys will fight, as they are evenly matched and in two of the bouts much hard feeling exists between the boxers."

INTEREST IN SEMI-FINAL

Tuesday morning there seemed to be more interest locally in the eight round semi-final, when "Pig Iron" Turner mixes it with Red Young.

Turner, it is understood, is on the outs with Young since he won the admiration of Manager King. King used to manage Turner, but he turned him down when Red Young began to show up good with the mitts.

HE IS TOUGH

"Pig Iron" is a tough boy. He has fought many times before local fans and his ability as a leather pusher is well known. Besides being a game fighter, Turner is the kind of a boy that everybody likes.

In the main go Tommy Harrison of Chicago, fights K. O. Jeakle, of Bradner. Of course we would have rather seen a Lima boy in this fight, but if the Chicagoan and the Ohio boy put up the right kind of stuff we will have no kick coming.

KASSLER FIGHTS BARNES

Speck Kassler, Delphos, will fight Georges Barnes, Chicago, in a four round preliminary. Sailor Grant, Lima, will take on Kid Bruno, Lorain, for six rounds, and Chuck Schuman, Wapakoneta, will fight Tom Andrews, Lima, for four rounds.

All ringside seats had been sold Monday night and Maxwell reported that other seat sales were progressing rapidly. Large delegations of fans have bought seats from Delphos, Ada, Wapakoneta and other nearby towns.

The show will start at 8 o'clock. No delays, Maxwell says.

TRY THIS FOR INDIGESTION

Foley Cathartic Tablets are just the thing for constipation. Their action is wholesome and thoroughly cleansing without griping, nausea or inconvenience. They banish headache, biliousness, bloating, gas, bad breath, coated tongue and other symptoms of disordered digestion. Mrs. H. J. Marchard, 36 Lawrence St. Salem, Mass writes: "I used Foley Cathartic Tablets for constipation with good results. I keep them in the house."—Chas. J. Vortkamp, Main and McKibben-sts.—Adv.

JOHNNY EVERS IS BEHIND GIANTS

NEW YORK — Johnny Evers, former manager of the Chicago Cubs, favors the Giants in the coming battles between the New York clubs for baseball supremacy of the world.

"I like the Giants," declared the former infield star today. "McGraw is a great manager and has a better team than many think he has. The Giants are a smart bunch of players and fast on the bases."

"Babe" Ruth may prove a stumbling block for the National League club however, in Evers' opinion. McGraw's pitchers will watch their steps when it comes to Ruth," he said.

Bernstein Was Wonder Player In Army In '17

It developed at the banquet attended by players in the Business Club league Monday night that it was none other than Dudley Bernstein who pounded out a home run in the ninth inning and won the famous game in England July 4, 1917, between the American Army and Navy.

The score stood 1 to 1 with two down in the ninth. Bernstein swatted a high fly and scored the only home run of the game.

King George and other members of the royalty saw the game and later commended the Lima manufacturer. A crowd of 40,000 persons jammed into the field.

This game was reviewed in a monologue at the banquet by E. B. Schumaker, of Detroit, but the speaker did not know until after he had finished that the man whom he lauded was a member of the Rotary club here.

DU BOIS RETURNS

CINCINNATI — Du Bois, star of last year's St. Xavier team has reported to Coach Meyer. His presence in the lineup is expected to greatly improve the kicking department when the Saints meet Dayton University at Dayton next Saturday.

GIANTS A FAVORITE WITH GAMBLERS

NEW YORK.—New York today made its Giants a favorite over its Yanks to win the world's series starting tomorrow at the Polo Grounds.

Half a million dollars in Giant money, suddenly thrown on the betting market today caused the odds to swing to 11 to 10 on the National Leaguers. Most of the betting was done at the Jamaica race track and on the stock exchange.

So Do We

WOOSTER — Wooster anticipates a hard game Saturday with Denison and has started in to prepare for it. Usually Coach Boles' men rest on Monday following a game, but they were out for signal practice yesterday. Quarterback Sigart, injured last Saturday, will be in uniform by midweek.

Akron Not Hurt

AKRON — Altho beaten by Case last week Akron University's grid eleven came thru without injuries and the players are in good condition for the next game with Hiram next Saturday. Hiram lost to Case by the same score as that registered against Akron, 14 to 0 by the Cleveland Scientists.

FORMER GRID STARS WASHING DISHES

NEW YORK — Arthur Yates and Jake Green, former football stars and sons of wealthy parents, today began work as dishwashers in a large Manhattan hotel.

Yates is from Rochester N. Y., and was left tackle on "Cupid" Black's team at Yale. Green is the son of the president of the New York State Hotel Association and played on the New York Military Academy team. Each weighs more than 200 pounds. They are washing dishes as the first step in learning the hotel business from the ground up.

Has Carl Mays The Stuff To Block Giants?

(By HENRY L. FARRELL)

NEW YORK. — Pitching always decided the world's series, says John McGraw, but remembering the fate of the all-star Brooklyn staff last year, the doctrine seems anything but infallible.

Every one figures, perhaps rightfully, that Arthur Nehf is the best pitcher in the ranks of McGraw, and that Carl Mays is the best thing in the way of a puzzle that the Yanks will have to offer in the series.

The Yanks, while they do not love a left hander, have faced pitching as good as Nehf can put over, but the Giants have never faced an underhand pitcher with the cunning and skill of Carl Mays.

Mays might be the hurler to pull over the decisive game in a tight series.

The Giants ought to know Waite Hoyt, the boy wonder, because it was for the National League champions that he left the high school lot in Brooklyn. When the Giants know a pitcher they generally have a means of beating him without using their bats.

DOUGLAS GOING GOOD

Phil Douglas, the squirrel hunter, may be McGraw's choice for the second or perhaps the first game. He has been going good all season with a guardian at his side and he had turned in some great ball games.

Fred Toney also has been a consistent worker, but Jess Barnes is too erratic to be figured upon seriously, while Ryan and Shocker are too young to be of great help in the series and old Slim Sallee is past the day of starting a game.

HERE'S HIS MATERIAL

Huggins is almost as bad off for pitchers. He has Shawkey who has been bothered all year with a sore arm and Harry Harper, a wild, erratic southpaw, who always seems doomed when they start "waiting them out."

Jack Quinn is just about thru and Huggins would never think of starting Collins or Piercy in a series game.

The Giants seem to have the edge of pitching because they have more finished veteran performers.

One of the most interesting things to observe in the series, will be the conduct of the Giant pitchers against Babe Ruth.

Cuba's annual pineapple crop is 900,000 crates valued at $1,500,000.

Army Of Fans Keep Pouring into New York

(By PAUL R. MALLON)

NEW YORK. — An eager-eyed army of 50,000 baseball fans swooped down on blase Broadway today.

From Podunk and Walla Walla they came to lounge in the plush cushions of Broadway hotels and chew the sport rag behind quarter cigars until the first world's series game opens tomorrow.

They changed the lobbies of the big hotels into "meeting houses" where only two subjects were discussed—the Yanks and the Giants and "do you know where you can get a drink?"

And as they talked the army kept pouring in.

The hotels had made no preparations for the deluge. They had figured it out that this is a New York world's series and that the rest of the country wasn't in it.

A large number of the visitors were sport writers. The west ball room of the Commodore Hotel was turned over into a sport room for their benefit. Four hundred typewriters and desks were waiting for them. Uniformed lackeys with gold braid served as office boys.

Delegations from all parts of the country kept pouring in all during the day. Reservations were made for 25 from San Francisco at the Belmont. Fifty rooms were reserved at the Pennsylvania for the Buffalo delegates. A small party arrived this morning from Havana and another from Florida. Twenty fans from Cleveland have signed up at the Pennsylvania.

Every state is represented. There was little betting in evidence. The Giants were considered favorites in most of the wagers at short odds.

Most of the bets were at 6, 7 and 8 to 5.

Miami Is Busy

OXFORD — Miami's football squad is entering a hard week's work in preparation for the game with Wittenberg here Saturday. Coach Little has mapped out a program which will put his men thru the stiffest week's work they have yet had.

Altho Miami emerged victors Saturday against Dayton University, the game showed up several weak spots which the coach will attempt to iron out during practice. Secret workouts all week will mark the preparation for the Lutheran game.

Special Party To Watch News Baseball Board

A special invitation to attend The Lima News baseball party and be their guests in their balcony, was extended members of the Business Club's baseball league Monday night by the Emerson W. Price company.

The players were invited at their banquet given by the Rotary club at the Elks' home. George Bayly, president of the Rotary club, said that Emerson W. Price company is going to arrange seats in the balcony of their store opposite The News building for players in the league.

Practically all the players of the various clubs in the Business Club league attended the banquet Monday night. George Bayly, president of the Rotary club, spoke briefly and then turned the meeting over to Judge Emmett Jackson, who was toastmaster of the evening.

Serge Fockler's society orchestra added to the merriment of the occasion.

Fourteen new wireless stations are to be erected in Equador by a French concern.

It took YEARS and YEARS to develop CAMEL QUALITY

We worked on Camels for years before we put them on the market. Years of testing—blending—experimenting with the world's choicest tobaccos.

And now, EVERY DAY, all our skill, manufacturing experience and lifelong knowledge of fine tobaccos are concentrated on making Camel the best cigarette that can be produced.

There's nothing else like Camel QUALITY. And there's nothing else like Camels wonderful smoothness, fine tobacco flavor and FREEDOM FROM CIGARETTY AFTERTASTE.

That's why Camel popularity is growing faster than ever.

A better cigarette cannot be made.

We put the utmost quality into THIS ONE BRAND.

Camel

R. J. REYNOLDS TOBACCO CO., Winston-Salem, N. C.

TAILORMADE SUITS AND OVERCOATS $40 AND UP

Nelson & Herbst

N. E. Corner Public Square

"POPULAR FOR GENERATIONS"

PLANTEN'S C & C OR BLACK CAPSULES

A Preparation of COMPOUND COPAIBA and CUBEBS — AT YOUR DRUGGIST —

Ask for BY NAME ONLY, avoid Substitution.

PHILADELPHIA DIAMOND GRID BATTERY

With Wood Separators, Guaranteed 18 Months

With Rubber Philco Retainers, Guaranteed Two Years

SIFERD-HOSSELLMAN CO.

125 W. ELM 713 S. MAIN

$3.50

There's satisfaction in wearing a Pitailla Fall Hat. You are certain it is the very latest style. We make them too for comfort.

We Make These Hats

The hat you buy from us is made in our own factory right here in Lima. That's how we save you money.

Pittilla Bros.

144 SOUTH MAIN ST.

NewspaperARCHIVE®

"THE BEGGAR MAID," IS A PHOTOPLAY CLASSIC

(BY ESTHER WAGNER)

A TWO-REEL picture is attracting more attention than any feature picture shown on Broadway in months.

It is "The Beggar Maid," based on Sir Edward Burne-Jones' painting, "King Cophetua and the Beggar Maid" and the poem of the same name by Tennyson.

The ancient story is woven in with a modern one. A peasant girl and a king love each other. They despair of happiness because of the difference in station.

The artist, painting the picture of King Cophetua and the beggar maid with the earl and peasant girl as his models, points to the lines of Tennyson as proof that love has no class distinction.

The original Burne-Jones painting which now hangs in the Tate Gallery, London, is shown in the film. The film is more idyllic than epic, more of a dramatized painting than a photodrama.

Mary Astor, a 15-year-old school girl trained from childhood by her mother for a career in the movies, is the star of the film. She is possessed of rare beauty and a charm of manner that promise her a high place in the art of cinema.

A group of artists, editors and educators interested in advancement of the art knowledge thru the medium of the photoplay witnessed a screening of the picture.

The photoplay, produced by Triart, proved so popular that Hugo Reisenfeld, director of several of Broadway's largest theaters, transferred it from the Rivoli to the Rialto for a second week's run.

Several months ago when Selig-Rork announced a program of high class stories in two-reel versions, this writer predicted that the condensed photodrama would soon assume equal importance with the multiple-reel feature. With two reel pictures being given extended runs on Broadway this prediction seems to have come true.

The answer is that a two-reel story cannot contain much bunk!

* * * * *

North Woods Tale Is Lyric Offering

A PICTURE that is real and vital, and at the same time clean cut, is "The Rider of the King Log." Holman Day wrote the story from which the picture was made.

The Maine woods provided a most effective setting for the story and some of the scenery is exceedingly beautiful. The chief character, that of X. K., whose real name is John Kavanaugh, is ably portrayed by Frank Sheridan. A real man was X. K. owner of the Ste. Agathe lumber settlement. A stern, exacting man, with a heart as big as a mountain, and a warm spot in his heart for his little colleen, Clare, whom he had placed in a fashionable eastern eastern school, so she would not absorb the crudities and roughness of the lumber camp.

Comes the great day when X. K. goes off to see his daughter graduate. What a gala day it is for everyone. How painstakingly the new frock coat and silk hat are adjusted so that his little colleen would not have the slightest reason to be ashamed of her dear old dad. And how proudly he brought her back to the camp in the woods, while the town turned out en masse to welcome her home.

Conflicting interests in the lumber business become more active, but old X. K. is wary and keen-eyed, and naught happens to break the peace and quiet of the little home. Then the lumber king feels the hand of death descending upon him and painfully makes arrangements for his demise and funeral. At his death, the conflicting interest again springs up, but the strong-hearted daughter, who, it seems is a chip of the old block takes a hand. How she saves the little settlement, foils the villian, or rather villians, and finds true love is the balance of the story.

There's a lot to the tale, tho perhaps the above description wouldn't lead you to believe that there is. The acting of Mr. Sheridan in the role of X. K. is a joy; in fact, each of the players go about their business in a workmanlike manner, wasting neither time nor energy in unnecessary actions.

The photography is pleasing. On the whole, I rather think you'll like the picture.

* * * * *

Orpheum Vaudeville Gets a Good Start

THE REGULAR vaudeville season of the Orpheum theatre opened on Monday, with five excellently staged acts. A new policy is being inaugurated by the management this year, in which each and every act, before being booked for showing here, is personally reviewed and selected in another city. In this way, Lima vaudeville fans are assured of good acts, all of the time—they're to be mostly comedy skits, we hear. Also, the prices have been lowered. (Now we know you'll go.)

Well, the opener of the bill under discussion is presented by Paul Savoy, a clever young man with a good act comprising a dialect song, an intricate dance or two, and some jokes. His act 'took' very well at the opening performance.

A witty little skit by Stone and Moyers is the next offering. This is a purely comedy act, prettily staged and costumed, with the principals having pleasing voices, snappy repartee, and a novel dance to entertain you. Next!

Rial and Luidstum, whom we saw last year, somewhere, some place, who made an impression at that time, appear as the third act. Here's an act that is unusual, containing a little bit of everything, with a goodly percentage of clean comedy. As is the case with the former acts, this one is likewise well staged.

And—Fletcher and Terre, two gentlemen with a rapid-fire line of nonsense that pleased mightily at the opening show. Several songs of real merit wind up their presentation.

Peggy Breman and Brother have the most difficult acrobatic stunt seen at the Orpheum in some time. It's a clever manipulation of ladders and nerve, nicely staged and costumed.

Only five acts this time, but each and everyone a winner.

* * * * *

Collins and Harlan Give Recital

Probably a number of people who attended the Recital given last night by Byron G. Harlan and Arthur Collins at Memorial Hall were at first puzzled and disappointed when they discovered a phonograph in full occupying the center of the stage.

This hardly were reassured when William Reed, Conductor of the Recital appeared on the stage and announced that Mr Collins had been delayed and, rather than disappoint the audience, a RE-CREATION—he called it—of Mr. Collins would be played on the phonograph. Our suspicions were confirmed. We were to hear only a phonograph. But, little did we dream what an amazing phonograph it was. Mr. Collin's voice emanating from the grille of the New Edison, soared over the auditorium in all its characteristic color. Suddenly we heard another voice, or rather the same voice, coming from the rear of the auditorium (or behind the scenes.) Mr Collins had arrived and was singing in unison with his RE-CREATED self. He continued singing while walking toward the New Edison. The effect of two voices, of the same virile quality, coming from two different places was indeed a new sensation and brought all under its magic spell.

In the course of the evening tests were made by Byron G Harlan and William Reed, Flutist, with the same miraculous result. Also Messrs Collins and Harlan sang duets in unison with their RE-CREATED voices.

This proof was convincing. If it were not another proof was offered. After Arthur Collins had commenced to sing one number, the light were turned off — ostensibly so that the audience could not watch the singer's lips.

It did not seem difficult to determine in the dark when the singer sang and when he did not. The writer was pretty sure about it himself until the light were turned on again and it was discovered that Arthur Collins was not on the stage at all, and that the New Edison alone had been heard.

* * *

WEDNESDAY AT BUEHLER BROS.

30 Public Square, nice fresh Beef Pot Roast, lb. 10c; nice fresh small Hearts, lb 6c, nice Beef Chuck Roast, lb 14c

THEATRE DIRECTORY

AT THE REGENT

Final times today "Gypsy Blood" with Pola Negri and a distinguished cast. Also a new comedy feature.

* * *

AT THE FAUROT

"A Wise Fool" with James Kirkwood and Ann Forrest, opens a one-day engagement today at the Faurot Opera House. This is a picturization of Sir Gilbert Parker's "The Money Master."

* * *

AT THE SIGMA

"A Perfect Crime" with Monte Blue and Jacqueline Logan, is the feature attraction today at the Sigma theatre. Also an unusually good Ben Turpin comedy, entitled "Love's Outcast."

* * *

AT THE MAJESTIC

Wallace Reid has the stellar role in "The Lottery Man" appearing today and Wednesday at the Majestic theatre. Also a comedy.

* * *

MARY AND DOUG MAY TEAM

It has just been whispered to me that Mary Pickford and Douglas Fairbanks may appear together in a film, to be made while they are in Europe. An intimate friend says they were talking a lot about such a plan when they sailed.

Mary and Doug and Chaplin once appeared in a film, but it was not made for public release. It is a photoplay album of their home lives and is used for the entertainment of friends and at charity affairs.

* * *

Mrs. Raymond Hatton is to play an important part in "The Sign of the Jack O'Lantern, directed by Lloyd Ingraham.

* * *

Irving Cummings is to direct and act in a series of 24 pictures, most of which will be based on exploits of the Northwestern mounted police.

* * *

The spectacle film "Quo Vadis," is being revived in Paris, Rome and Berlin as well as in America.

Mabel Ballin in the role of Jane Eyre in the movie version of the novel of that name by Charlotte Bronte. It was filmed by Hugo Ballin, her husband.

This is Douglas Fairbanks, Jr. At 11, he promises to be as much of an athlete as his father. He won a field meet at Watch Hill, R. I., for boys of nine to 17.

LOUISE FAZENDA PROVES HER RIGHT TO TITLE AS A BEAUTY

Did you think that Louise Fazenda always wore these funny old clothes and these kinky curls, especially the one that always hangs down between her eyes If you did, here's proof that she is just as beautiful "dressed up" as she is comical "made up." Miss Fazenda is in New York now on her first extended visit to that city.

She was scheduled to break into the dramatic ranks out west by playing an important role in "Turn to the Right," but Mr. Ingram, her director, reluctantly released her when it was found that the company which had an option on her services had decided to exercise it by loaning her for a Paramount production to be made in the east.

* * *

BUSTER AS A MULTITUDE

If you think one Buster Keaton is funny you should see his next picture, "In the Playhouse," in which he acquires a multiple personality By some marvelous stunt of the photographer you will see an entire audience composed of Buster Keatons a performance with only Buster Keatons on the stage and best of all the Buster Keaton scene shifter, who breaks up the whole show.

* * *

WHAT THEY'RE DOING

Lois Weber's new production is titled, "The Blot."

* * *

Elliot Dexter, who has been lent by Famous Players to Goldwyn, is playing the lead in Goldwyn's "Larceny."

Elaine Hammerstein is working on "The Way of a Maid" for Selznick

Viola Dana will star in "The Fourteenth Lover"—for Metro, of course. Jack Mulhall will appear opposite her, perhaps in the title role.

* * *

Carmel Myers and Wallace McDonald are to do a fifteen-episode serial for Vitagraph.

* * *

Larry Semon, who used to be a cartoonist, illustrates his scenarios with action he plans for his comedies.

* * *

STUMBLING BLOCKS

Rupert Hughes points out eight obstacles to married happiness in "Dangerous Curves Ahead," his original screen story. They are.

Daily divorces.
Office overtime.
Bride's loneliness.
The first baby.
Midnight marathon with baby.
Diminished importance of husband after baby's arrival.
The regular flood of bills
The long business trip.

* * *

CUTS AND FLASHES

Max Linder is doing a three-reel burlesque on "The Three Musketeers."

* * *

Charles Ray has bought "Smudge," an original scenario by Rob Wagner.

* * *

Lloyd Ingraham will direct his sister, Zella Ingraham, in "The Sign of the Jack O'Lantern."

Louise Fazenda

LIBING HIS PART

Fame of Ralph Lewis' characterization of Pere Grandet in the Rex Ingram picturization of Balzac's "Eugenie Grandet" spread like wildfire in the motion picture community.

"I hear your husband made a sensation as the miser in 'The Conquering Power.'" Vera Lewis was told by a friend at the Goldwyn studio.

"Yes, indeed; why he actually lived the part—even at home," responded the noted actor's noted wife. "Do you know, all the time he worked in Mr. Ingram's picture I couldn't get a nickel out of him."

* * *

"The City Feller," an original story by Julien Josephson, is to be produced by Goldwyn. Josephson wrote many of Charlie Ray's rural comedies.

* * *

Lloyd Hamilton is making his 307th comedy.

LYRIC

4 DAYS STARTING TOMORROW
Positively No Seats Reserved

THE REQUESTED RETURN ENGAGEMENT

"THE MIRACLE MAN" IS THE MESSAGE OF THE CENTURY

It Inspires! It Appeals! It Thrills!

Starring the Greatest Cast Ever Appearing in a Single Production

THOMAS MEIGHAN AND LON CHANEY

WHOSE CHARACTER WORK AS "THE FROG" IN "THE MIRACLE MAN" WILL NEVER BE FORGOTTEN

ASSISTED BY BEAUTIFUL BETTY COMPSON

'THE MIRACLE MAN'

The Photoplay With an Amazing Soul

Imagine the worst sharks that exist in New York's Chinatown—a daring cracksman, a beautiful girl as tough and wicked as a snake, a faker who counterfeits any deformity, a dope fiend as sly as a weasel.

Fused with a thousand smiles and tears, into a great dramatic entertainment that will live forever in your heart.

PLEASE COME EARLY

OUT OF THE UNDER-WORLD

George Loane Tucker's Production

A Paramount Artcraft Picture

'A PERFECT CRIME'

SIGMA THEATRE

MON., TUES. AND WED.

It's a "Perfect Crime" to Miss This Comedy Drama Picturization By Allan Dwan

Because—

It is our first opportunity to present this Director's work.

It is a Saturday Evening Post Story.

There are splendid groupings and settings to delight the eye; but THERE IS EVEN MORE—a deep knowledge of human nature and the ability to transplant it on the screen.

MONTY BLUE is the hero.

Being pleased with this picture you will want to see more of Allan Dwan's productions, which will be shown at this Theatre.

BEN TURPIN also Entertains You in MACK SENNETT'S Latest Comedy "LOVE'S OUTCAST"

Coming "Four Horsemen of the Apocalypse"

IF IT'S A PARAMOUNT PICTURE IT'S THE BEST SHOW IN TOWN!

FAUROT

MATINEES, 10 and 20c
NIGHTS, 10, 20, 30c

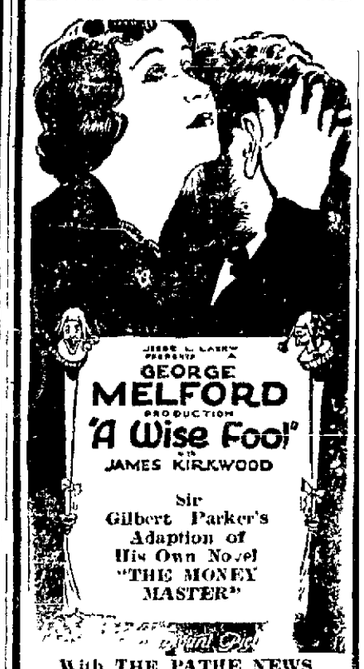

Sir Gilbert Parker's Adaption of His Own Novel "THE MONEY MASTER"

With THE PATHE NEWS
A Sunset-Blurred Polychrome "THE LAND OF SKY BLUE WATER"
Saturday—Return by Request
THOMAS MEIGHAN
In His Greatest Success
'THE CITY OF SILENT MEN'

RIALTO

Today and Tomorrow

WILLIAM FARNUM

In Jane Grey's Powerful Story of the Southwest

"The Lone Star Ranger"

M-A-J-E-S-T-I-C

TODAY AND TOMORROW

WALLACE REID

IN

"THE LOTTERY MAN"

REGENT

LAST DAY—FEATURE
1:30, 3:30, 5:30, 7:30 & 9:30
Prices 10c, 15c and 25c—Plus Tax

An unparalleled artistic triumph

Pola Negri

"Passion's" Star in

GIPSY BLOOD

The Love Lyric of a Wonder Woman
Thousands of Players—Thousands of Unforgettable Scenes

TOMORROW
JACKIE COOGAN "THE KID," IN "PECK'S BAD BOY"
Bring the Kiddies—Prices 10c, 15c and 25c—Plus Tax

BUY THE BEST YOU CAN

A

Ford

When better Ford Parts for Ford cars are made, the Ford Motor Company will make them.

Insist on the Genuine Ford Parts for sale only where there is displayed the standard Ford Ford Parts sign.

"Standard Ford Parts Used Here"

TIMMERMAN

Motor Sales Co.

"The House of Personal Service"
438-440 North Main St.
MAIN 4713

ORPHEUM

2:30, 7:30, 9:00

VAUDEVILLE
6-ACTS-6

REDUCED PRICES
MATINEES: 15, 25c
NIGHTS 22c, 33c, 44c
TAXES PAID

NEW SHOW THURS.

Your Lunch Tomorrow

Take it at The K. of C. dining room—where every dish is a little more tempting; where you will thoroughly enjoy everything you eat.

We also specialize in after theatre or dancing parties and dinners. Dining room open 8 p. m. till 1 a. m.

K. OF C. DINING ROOM

Famous for its Fine Foods

QUINN'S

FALL SHOWING OF

Wall Papers

We are agents in Lima for the famous Birge and Strahan complete lines of Wall Papers. None better, none more reasonably priced.

We carry one of the largest and most complete stocks of new fall Wall Papers in the city. You are sure to find what you want and at a reasonable price here.

QUINN DECORATING CO.

"Better Papers at No Greater Cost"

LAKE 2029 MORRIS ARCADE

NEWSPAPERARCHIVE®

NEWSPAPERARCHIVE®

The Lima News
AND TIMES DEMOCRAT

1921—MAIN—4921

MEMBER OF ASSOCIATED PRESS

The Associated Press is exclusively entitled to the use for publication of all news dispatches credited to it or not otherwise credited to this paper and also the local news published herein

CLASSIFIED ADVERTISING RATES

Per word, each insertion [illegible]
Minimum Price [illegible]
Minimum time charge [illegible]

Copy for classified [illegible] for The Daily Editions should be received by night for THE SUNDAY EDITION.

The Lima News and Times-Democrat will not be responsible for more than one incorrect insertion of any advertisement ordered for more than one time.

All orders to discontinue advertisements must be in writing or by telephone. The News will not be responsible for more than one incorrect insertion when notice to discontinue is not received.

The following classifications [illegible] and numbered, no other heads will be [illegible]

CLASSIFIED ADVERTISING INDEX

Agents Wanted [illegible]
Autos and Supplies [illegible]
Wanted to Buy [illegible]
Business Notices [illegible]
Opportunities [illegible]
For Rent—Horses [illegible]
For Rent—Apts & Flats [illegible] 30
For Rent—Farms [illegible]
For Sale or Exchange [illegible]
For Sale—Farm Prod [illegible]
For Rent—Miscellaneous [illegible] 38
For Sale—Miscellaneous [illegible] 10
Horses & Vehicles [illegible]
Household Goods [illegible]
Help Wanted—Female [illegible]
Hotels & Restaurants [illegible]
Insurance [illegible] 22
Lost & Found [illegible]
Laundries and Garages [illegible]
Livestock [illegible]
Male Help Wanted [illegible]
Money to Loan [illegible] 35
Machinery & Tools [illegible]
Musical Instruments [illegible]
Public Auction Sales [illegible]
Poultry & Pet Stock [illegible]
Produce [illegible]
Personal Notices [illegible] 21
Professional Services [illegible]
Removal Notices [illegible] 20A
Roomers & Boarders [illegible] 9
Rooms for Rent [illegible] 7
Rooms Wanted [illegible]
Repair Service [illegible]
Salesmen Wanted [illegible]
Situation Wanted [illegible]
Special Notice [illegible]
Service Announcements [illegible]
Sewing [illegible] 16
Transfer & Storage [illegible] 14
Wanted to Buy [illegible] 11
Wanted to Rent—Stores & Offices [illegible]
Wanted—Real Estate [illegible] 26
Wanted—Farms [illegible]
Wanted to Rent [illegible] 7A, 29A, 30A

DOINGS OF THE DUFFS—OLIVIA QUALIFIES— By ALLMAN

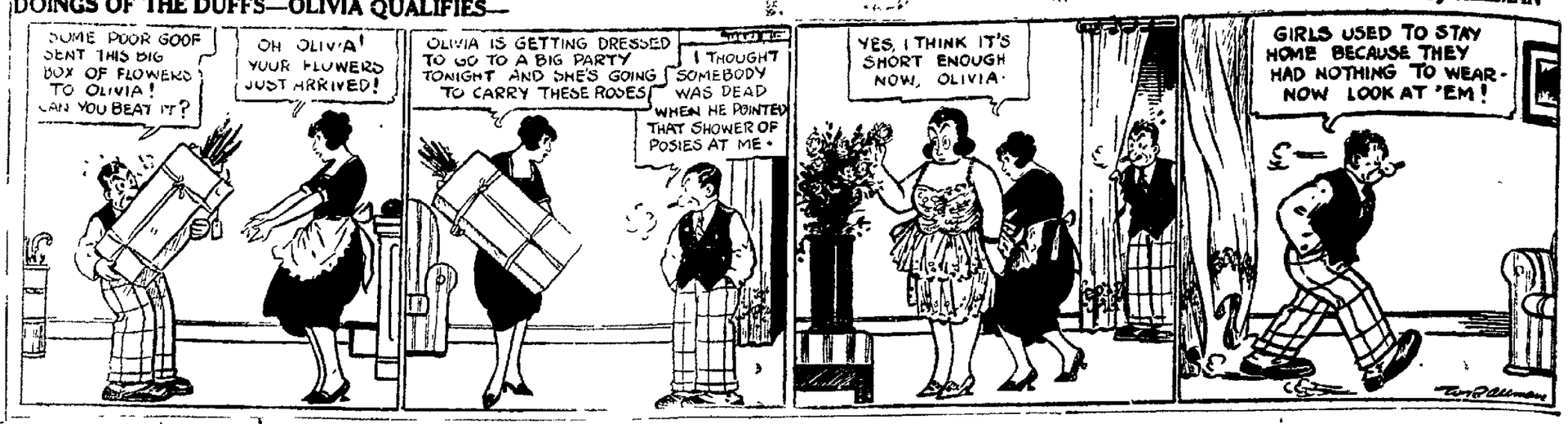

2 HELP WANTED (General)

We are placing men and women in RESPONSIBLE JOBS every day. SOME ONE NEEDS YOU Call and See Us

LIMA EMPLOYMENT OFFICE
129 1-2 W. HIGH ST. MAIN 1902

WANTED

Men or women for house to house canvassing, big pay. Interview between 6:30 and 8:30 tonite and 8 and 10 Wednesday morning. A. J. Kunz, Room 412, Hotel Waldo.

3 FEMALE HELP WANTED

WANTED—Lady interested in church or child welfare work. Excellent salary guaranteed. Give present employment, phone number and address. Address E. News-Times Democrat Office

WANTED—Refined unencumbered lady of fair education to travel in child culture and welfare work. Guarantee $50 per month above expenses. Give name, phone number and address. Address L. News and Times Democrat

HOUSEWORK—Experienced girl for general housework, small family, good wages, reference required. Mrs. Timmerman, Main 4319

4 MALE HELP WANTED

WANTED
Boys to sell papers from Branch A 116 W. Kibby St. 50 cents to $1 00 profit each day.
THE LIMA NEWS AND TIMES-DEMOCRAT

WANTED—Boy 16 or 17 years old for general work. Call at 1 6 W. Wayne

WANTED—Men outside of Lima with selling experience. Good opportunity for right parties. Address P. O. Box 460, Lima, Ohio

CANVASSERS FOR LIMA AND VICINITY
Product has a nation-wide reputation. Liberal commission and permanent connection for those who can qualify. Give phone number and address in 1st letter. P. O. Box 71 Lima, O

COLLECTOR WANTED

Steady Position

STAR CLOTHING CO

5 AGENTS AND SALESMEN

WANTED—10 men with selling experience, good [illegible] only hustlers need apply [illegible] N. Main [illegible]

CAKE SALESMEN WANTED

The leading cake plant of Dayton wants a live agent for Lima and nearby towns. A liberal commission is offered to a live wire. If you are not a live wire don't answer this ad. You must furnish your own truck. Will [illegible] 301 N. Maryland Ave. Dayton, Ohio

[illegible] College 341 W. [illegible]

6 SITUATIONS WANTED

SODDING AND GRADING
Fall is the best time to have sodding done, good work and good sod guaranteed. Phone Rice 4494.

WANTED—Position as housekeeper by woman with 3 year old child. Address Box No. 55, care of News

WANTED—Position as housekeeper or companion by white American middle aged woman. For further particulars write Box [illegible] care of News

WANTED—Day work or washing to take home. Call State [illegible]

6 SITUATIONS WANTED

WANTED [illegible] work. Call [illegible]

WANTED [illegible] home [illegible] Box [illegible] News

CEMENT WORK [illegible] Repair Work [illegible]

7 ROOMS FOR RENT

FOR RENT—[illegible]

FOR RENT—[illegible]

[illegible] ROOMS FOR RENT [illegible]

[illegible] house [illegible] Lights [illegible]

FOR RENT—[illegible] furnished close in. Call evenings [illegible]

[illegible] squares from court house [illegible] No. 1-st Main [illegible]

FOR RENT—[illegible] bed rooms, hot and light furnished. State 6587

FOR RENT—[illegible] furnished [illegible] N. Metcalf

FOR RENT—[illegible] furnished bedrooms, gentleman preferred. 650 S. Elizabeth. Phone High 5796

ROOMS FOR RENT $2 00 and up, also dressmaking at 210 S. Union-st. Main [illegible]

FURNISHED ROOMS

Clean—Sanitary—Modern
Steam Heated
Per week, $2 00 up.
Per night, 50c up.

MARSHALL HOTEL
Now under new management.
Main 4417 341 N. Main St.

FOR RENT—Suite of rooms furnished for light housekeeping. Strictly modern, 2 blocks from square. Call Main 6171

10 MISCELLANEOUS FOR SALE

FOR RENT AND FOR SALE CARDS—At Lima News Office

COAL

Nice Big Lump Soft Coal, $7 25 per ton. 5 ton orders or more for $7 00
WE GUARANTEE IT
Plenty of hard coal and coke
MAY & SON
Successors to Custer-May Co
Phone High 6871

WE USE THE BEST LEATHER WHILE OUR PRICES ARE LOW
We Also Vulcanize Rubber Boots

Men's half soles	60c
Ladies' half soles	50c
Panco soles	75c
Goodyear Wingfoot heels	40c
Panther heels	25c

All Work Guaranteed
EPSTEIN SHOE REPAIR
S. Dream Successor 12 S. Main

FOR SALE—Canary birds, beautiful singers, guaranteed to sing, $5 00 each. 204 N. Cable-ave

FOR SALE—Another lot of only worn garments in good condition, coats, suits, waists, child's size 1 to 3 and 10. Call Mrs. Cooper Newson, State [illegible]

Quitting Business Sale

LOOK AT THESE PRICES

Suits—Only 25 left, all good values—$9.95 and up
Dresses—Wonderful selection, $3 95, $5 95 and $10 95
Coats—Very latest styles $9 95 and up
Rugs — Special Axminster 27x54, $2 98, a bargain, 36x70 Axminster, $5 98, 9x12 room size Rugs, $27 50 and up
Blankets—Heavy cotton 72x80, $4 98. Wool nap Blankets $2 98

Chicago Credit House
313 S. MAIN ST.

10 MISCELLANEOUS FOR SALE 10 MISCELLANEOUS FOR SALE

KRAUT CABBAGE

For Sale at Wheeler Farm, E. Fourth St. We deliver. J. W. Foel Phone Lake 2052.

IF LIMA IS UNDER CONTRACT and paying too much for Her Coal, there are others who are not under contract but are paying more than if they were buying from the right party. Get our prices for only the best coal. Phone High 6862
L. H. SELLERS

COAL—COAL—COAL
QUALITY THE BEST
Prices Reasonable
GOOD SERVICE
KISSEL COAL CO.
334 N. Pine-st Phone Main 3671

FOR SALE—Invalid chair. 990 N. West cor. Lake 1790

Coal

UNITED FUEL CO
Always the Best
Quality—Weight—Service
PHONE MAIN 4223

FOR SALE—[illegible] shocks of corn in fields. Louis Wesler, Lima R. R. 8, High 6450

FOR SALE—Three quarter size Pool Table. For information call Rice [illegible]

Now is the time to start your STRAWBERRY bed. Thrifty EVERBEARING plants $1 [illegible] per hundred. North 6415. We deliver Lima, Ohio

In Stock
For Immediate Shipment
HOT AND COLD ROLLED
IRON AND STEEL
Every Size and Description
Heavy Hardware—Tool Steel—Supplies
THE DICKERSON STEEL CO
Dayton, Ohio

FOR GOOD TEA AND COFFEE Call Rice 2010. We deliver

POTATOES FOR SALE—Rural New Yorkers 2 miles south and ¾ mile west of West Minster. A. R. Miller, West Minster phone 8 on 2. Lima connection

HOME MADE CAKES
Special orders taken 1 day in advance. Will deliver. Call State 3513.

12 MUSICAL INSTRUMENTS

FOR SALE—1 fumed oak case Victrola with records. For information call State [illegible]

13 HOUSEHOLD GOODS

WE PAY HIGHEST PRICES FOR ALL KINDS HOUSEHOLD GOODS. R. F. JOHNS, 212 S. MAIN. MAIN 4354.

FOR SALE—Red davenport in good condition. Call High 6519

FOR SALE—Soft coal heating stove in good condition. E. L. Snider No. 5, Pavilion-st

Gas heater for sale cheap if sold at once. 546 S. Elizabeth

FOR SALE—Base burner heater, [illegible] Cheap. Lima Shoe Repairing 111 N. Elizabeth

14 TRANSFER & STORAGE

PERRY H. STEMEN
Moving and storage with large covered truck. Local and long distance loads insured. I do my own driving. Prices reasonable. Res. Phone State 2133; Office, Main 6956. 708 N. Metcalf

MOVING AND LIVERY
Satisfaction Guaranteed
SHERMAN DAVIS
116 South Union Street
Phone Main 4149

YOUNG BROS
114 E. MARKET
LOCAL AND LONG DISTANCE MOVING
COVERED TRUCKS
REASONABLE RATES SATISFACTION GUARANTEED
Rice 2129—PHONES—State 2510

MOVING?
Try I. W. Sakemiller for local and long distance moving. Drives his own truck doesn't depend on hired help. Call and get his prices. Rice 5140. 119 W. Water St

14 TRANSFER & STORAGE

SHIVELY BROS.
Long Distance and Local Haulin'
Covered trucks, expert packing. 1015 S. Johns Ave. Phone Main 6206.

15 HOTELS & RESTAURANTS

Special Luncheon
EVERY NOON
11 00 to 1 30
35c
Including Meats, Vegetables, Bread, Butter and Coffee
Waldo Cafeteria
N. E. Corner Public Square

16 SEWING

I now have full new line of Paris novelties, and new ideas for evening gowns. Also expert workmanship given suits and dresses of all kinds
MISS JENKINS Modiste
Main 6174 321 1-2 N. Elizabeth

17 BUSINESS NOTICES

SCALES
New and Rebuilt
REPAIR WORK GUARANTEED
Ohio Scale & Repair Co.
Phone High 2478 113 E. Spring St

HIGH CLASS UPHOLSTERING IN ALL BRANCHES
Upholstered furniture made to order. Prices the lowest possible, consistent with the quality
G. E. DUMM
127 W. SPRING ST MAIN 2473

CLEVENGER & SON
GENERAL SHEET METAL WORK
Roofing Spouting Furnaces
Auto radiator repair work also
Let us give you estimates.
320 S. MAIN ST RICE 2572

MORE EGGS AND MORE MONEY
Get both by feeding Purina Hen Chow and Purina Chicken Chowders. Better results guaranteed. See us today
SCHULER'S CASH FEED STORE
Prompt Delivery
126 E. HIGH ST MAIN 6194

LIMA SHEET METAL WORKS
Railing Bros. Agent for
PREMIER AND MONCRIEF
Hot Air Furnaces
Roofing Spouting
129-131 E. Wayne St.
Phones: Main 5936; Res. State 1388

SPOUTING—ROOFING
Furnace Repair Work
W. J. JACKMAN
321 N. Central Ave.
Rice 3451

We have just received our new line of Silk Damask for fine Upholstering.
We also have some art squares in Tapestry and Velvet, suitable for Pillows and Runners at bargain prices to close out
C. L. KEYSER
Artistic Upholsterer and Finisher
215-17 S. Union, Lima, Ohio
Phone Main 6991.

YOUR PORTRAIT
The most distinctive Xmas present. Arrange for sitting now.
BUSSERT & COMPANY
Norman F. Allermeier Mgr.
Harper Building Main 2220

ENJOY A BROTHERHOOD CIGAR
In Three Sizes
5c 8c-10c
The result of scientific tobacco blending.
Lima Made for the Nations Trade

19 PROFESSIONAL NOTICES

ANALYTICAL & COMMERCIAL CHEMIST
J. R. CUTHBERT
Phone Main 6921 Res. Main 1274
Room 13 and 14, Domestic Bldg
Corner Market and West

R. D. Mundhenk
EYESIGHT SPECIALIST
Eyes Examined Glasses Fitted
With Hughes & Son
135 N. Main, Lima, O

21 PERSONALS

LADIES' LADIES' I positively guarantee my great successful 'Monthly Compound' safely relieves some of the longest and most obstinate cases in 2 to 5 days. No harm, pain or interference with work. Mail $2 00, Double Strength $3 00. Booklet free. Write to L. N. Southington Remedy Co., Kansas City, Mo

23 AUTOS & SUPPLIES

WANTED
LIGHT USED CARS
Fords especially, price you can right and we will pay cash
METROPOLITAN GARAGE
137 E. Spring Main 6132

DEPENDABLE USED CARS
1—1919 Dodge Brothers Coupe
2—1919 Dodge Brothers Roadsters
1—1918 Dodge Brothers Sedan
1—1920 Chevrolet Touring
1 Ford Light Delivery.
1 Saxon Roadster.
1 Buick Five Passenger
1—1921 Dodge Brothers 4 Door Sedan
2 Dodge Brothers Touring Cars
1—1921 Ford Coupe.
THE D. D. JONES CO.
323-7 N. ELIZABETH ST.

FOR SALE OR TRADE
We do not advertise slashed prices. Our prices are always the lowest in Lima on 1-2 terms
1—1915 Ford Touring
1—1917 Ford Touring
1—1918 Oakland Touring
1—35 Overland Touring
1—90 Overland Roadster
1—1918 Buick (6) 7 passenger
1—1915 Cole (8) 7 passenger
1—Cadillac Truck
WEST SIDE USED CAR COMPANY
Rear 121 N. Metcalf St
Rice 664 State 2567

AUTOMOBILE REPAIRING
Specialize on all makes cars. Labor 65c hour. Work guaranteed. 958 Bellefontaine.

FOR SALE—Ford Sedan in good condition, price $475 00. Call Main 3521

EVERETT TRUE BY CONDON

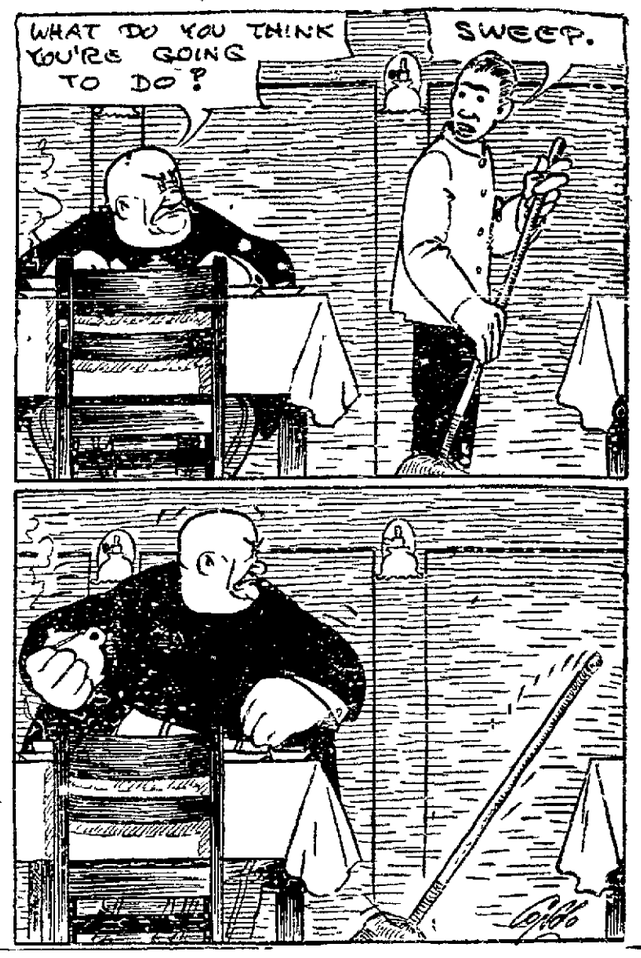

23 AUTOS AND SUPPLIES

RE NEW ED CARS
1920 Stephens Touring
Type 57 Cadillac 4 passenger
Type 59 Cadillac Suburban
Type 59 Cadillac Victoria
Type 55 Cadillac 4 Passenger
LIMA CADILLAC CO.

AUTO SPECIALIST
E. H. REHN
Specializing Auto Overhauling
1071 W. Spring St., Lima, Ohio
Phone Lake 5098

23 AUTOS AND SUPPLIES

BARGAIN IN USED CARS
Chevrolet Baby Grand, 1919, touring
Stephens 1917 touring
Ford touring, 1920, electrically equipped
Ford Roadster 1920 electrically equipped
Ford touring 1919
Ford touring, 1918
J. L. SARBER
127 E. Spring-st
Main 6192

LIMA'S LEADING AUTO SUPPLY STORE

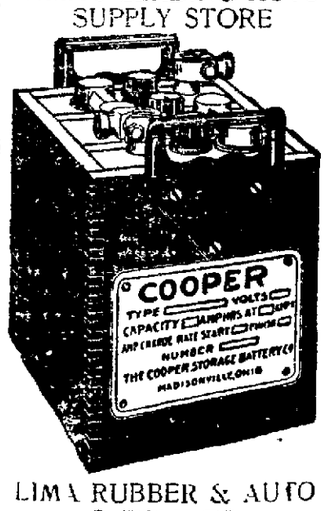

LIMA RUBBER & AUTO SUPPLY CO.
210 S. MAIN ST STATE 568

BUICK
"Everlastingly Good"
1918 Buick Touring, E-45, overhauled, winter top.
1918 Studebaker Touring, overhauled, new paint
1918 Cole Touring, new paint, tires good.
Buick Delivery Truck
Dodge Touring
Dodge Sedan.
Buick 1920 Touring.
1919 Nash Touring, excellent condition.
THE STURTEVANT-JONES COMPANY
820 W. MARKET ST. MAIN 6598

STORE YOUR CAR at METROPOLITAN GARAGE
Steam Heated
$4.50 per month
127 E. Spring-st Main 6192

FOR SALE
1920—Oakland Touring, cord tires
1920—Velie touring, cord tires
1915—Cole touring, cord tires
1918—Mitchell touring, cord tires.
1916—Allen touring
TERMS
Distributor of Scripps-Booth Motor Cars
COLONIAL AUTO SALES
133-135 E. Spring-st
Main 5626

FOR SALE OR TRADE—7 passenger Studebaker new tires, good running condition. 329 N. Elizabeth.

(Continued On Next Page)

17 BUSINESS NOTICES 17 BUSINESS NOTICES

TIRE SALE—WHILE THEY LAST
LOOK—30% OFF FISK RIB CORDS
30x3½ N. S. Cord.... $15 00 32x4 ..... $29.25
KILGORE TIRE & VULCANIZING SHOP
119 E. Spring St Lima, Ohio

WE REPAIR ALL MAKES OF FURNACES
Guaranteed Workmanship at Reasonable Prices
Holland Furnaces Make Warm Friends
MAIN 3579 232 N. UNION ST

Just Received
Our new shipment of fine wall papers to sell as low as 5c per roll. Any quantity you want in many different designs. Exceptional values. Best varnished tiles at 25c, beautiful tapestries as low as 15c and many others priced remarkably low. 5 year guaranteed paints at $2 50 gallon. Very fine paint at $2.00 gallon.
Get your share of these bargains
New York Wall Paper & Paint Store
120 W. WAYNE ST
B. S. FLOWERS
MEMBER LIMA REAL ESTATE BOARD

THE GRIP FOR THAT TRIP

Before leaving on that next journey stop in here and cast your eyes on our double handle Gladstone bag. Convenient and light to carry, but roomy enough for all toilet essentials and a change of clothes. If you prefer a suit case, we have them in wide assortment. Pay us a visit.

REPAIRING OF TRUNKS AND ALL LEATHER GOODS
E. B. MARTIN
209 SOUTH MAIN PHONE STATE 2378

23 AUTOS & SUPPLIES 23 AUTOS & SUPPLIES

DeWeese Garage
REPAIRS — ACCESSORIES
119 E. NORTH ST. MAIN 3285
Open Evenings Until 10 Except Sunday

NEWSPAPER ARCHIVE®
NEWSPAPER ARCHIVE®

STOCKS GAIN ONE TO FIVE POINTS

Advance Is Led by Domestic Oils —Rails Apathetic.

NEW YORK — Domestic oils again were in demand at the opening of today's stock market on the higher prices quoted for food products in the Pennsylvania and Wyoming fields, but European issues of that class continued their recent reactionary course. Standard Oil of New Jersey rose 2 1-4 points and California and Mexican Petroleums were fractionally higher. Selling of sugar shares was resumed on the unfavorable trade outlook. American Sugar preferred fell 2 1-2 points to a new low record and the Cuban Sugars were subjected to further pressure. Dealings in rails, steels and equipments were light at irregular changes.

The gap between domestic and foreign oils widened during the morning most of the former extending their gains, while Royal Dutch and Shell Transport became heavier. Industrials as featured by General Electric, Pressed Steel Car, Replogle and Nova Scotia Steels and Haskell and Barker rose 1 to 1 1-2 points.

Inactive specialties, particularly Associated Dry Goods first preferred, Kresge and American Snuff gained 3 to 5 points. Rails remained apathetic but shippings were under pressure, notably Mercantile Marine preferred. Liberty bonds were active, the second, third and fourth 4 1-4's recording highest quotations of the year. Call money opened at 5 per cent.

FINANCIAL GOSSIP.

E. W. Wagner & Co. Leased Wire Citizens Bldg.

Directors of the United States Rubber company will meet Thursday afternoon for dividend action and, according to sources that are very close to the corporation there will be no change from the present rate. An executive of the company says that sales are ahead of expectations and that the turnover in the footwear department in recent weeks has been extraordinary, according to the New York Tribune.

Sinclaid Oil company's well No. 7 in the Salt Creek, Wyo., field, just brought in, is flowing at 800 barrels a day.

Lloyd George is now hopeful that he can attend the Armament conference in Washington next month. If he comes the prospect of world disarmament will be greatly enhanced.

The unemplayment problem is daily becoming less and less a facror; the conference at Washington is making real progress.

Figures just given out shows that the nation's public debt is $2,672,593,000 below the high record which prevailed a little over two years ago. The reduction amounts to about 10 per cent.

When onclooks at the stock market he sees no precipitable change but gradually thelevel of price will get higher when the sleeping short interest will finally realize that the market has been getting away.

LIVE STOCKS

(Lima Packing Company Quotations)

HOGS—	
Heavy	.06 @.06½
Medium	.06½@.07¼
Sows	.05 @.05½
Stags	.03½@.04
CATTLE—	
Good steers 900@1000	.06
Good heifers 800 to 900	.05 @.05½
Good cows	.04 @.04½
Bulls	.03 @.04½

PITTSBURG — Hogs, receipts 1200; market higher; heavies 8.50@8.75; heavy yorkers 9.00; light yorkers 8.60 @8.70; pigs 8.25@8.50. Sheep and lambs, receipts 300; market steady; top sheep 5.25; top lambs 9.00. Calves, receipts 100; market steady. Top 14.00.

CLEVELAND — Cattle, receipts 400; slow, dull. Calves, receipts 200, steady. Choice veal calves 13.00@14.50; fair to good 1.00@9.00. Sheep and lambs, receipts 1,000; market steady. Good to choice lambs 8.00@8.50; fair to good 4.00@6.00, good to choice sheep 3.00 @4.00, fair to good 1.0@2.00. Hogs, receipts 2,00, market .10 higher. Mixed 8.75; pigs and lights 8.50; roughs 6.50; stags 4.50.

CHICAGO — Cattle, receipts 9,000; native steers and she stock strong to .25 higher; early top yearlings 11.00; some held higher; common grassers little change; bulk beef steers including westerns 6.00@9.75, fat cows and heifers largely 4.00@5.00; canners mostly 2.75@2.50; bulls steady; veal calves held higher; packers bidding steady; stockers and feeders strong to higher. Hogs, receipts 22,000. Opened mostly .10@.15 higher than yesterday's average, later market mostly steady to 10 higher, practically top 8.50, one load 8.55; bulk light and lights butchers 8.20 @8.50; bulk packing sows 6.60@7.10; pigs steady, bulk desirable 100 to 120 lbs, high 7.25@7.50. Sheep, receipts 27,000, killing classes opened steady to strong; early sales fat native lambs 8.00@8.25 to packers; 8.50 to city butchers, no choice western lambs sold early; feeder grades firm; feeder lambs early 7.10.

CINCINNATI — Hogs, receipts 4500; steady to .10 higher. Heavies 8.75; packers and butchers 8.75; medium 8.75, stags 4.00@5.50; heavy fat sows 6.00@7.00; light shippers 8.50; pigs (110 lbs. and less) 5.00@7.50. Cattle, receipts 500; steady; steers, good to choice 6.00@7.50; yearlings 7.50@10.00; fair to good 5.00@6.00; common to fair 3.50@5.00. Heifers, good to choice 5.50@8.00; fair to good 4.50@6.50; common to fair 3.00@4.50; good to choice 4.25@5.00; fair to good 3.50 @4.25; cutters 2.75@3.50. Calves, steady; good to choice 11.75@12.00; few selects 12.50; fair to good 7.00@11.75, common and large 3.00@6.50. Sheep, receipts 300, strong. Good to choice 3.00@3.50; fair to good 2.00@3.00, common 1.00@1.50; bucks 1.50@2.50. Lambs, strong; good to choice 8.00@8.50; fair to good 6.50@8.00; seconds 6.00@6.50; common 3.00@4.00.

EAST BUFFALO — Cattle, receipts 400, steady. Calves, receipts 125; steady 5.00@14.00. Hogs, receipts 1600; .25@.40 higher. Heavy, mixed and yorkers 8.90@9.00; light do and pigs 8.75 @9.00; roughs 6.50@6.75; stags 4.00@5.00. Sheep and lambs, receipts 800. Unchanged.

LIMA OIL ADVANCES

Effective at the opening of the market this morning, the price of Lima, Indiana, Wooster, Illinois, Princeton, Plymouth and Waterloo crudes advanced .25 per barrel. This is the first increase in these grades of crude oil since the general slump which occurred some months ago.

Lima is now quoted at $1.83, Indiana, 1.63, Wooster 2.05, Illinois, 1.52; Princeton, 1.52; Plymouth .90 and Waterloo, 1.00 per barrel at the wells.

FOREIGN EXCHANGE

NEW YORK — Foreign exchange opened steady today with sterling $3.73; francs .0708 1-2; lire .0396; marks .0080; Danish kronen .1815.

NEW YORK STOCK TRANSACTIONS

(Reported by E. W. Wagner & Co. Citizens Building)

STOCKS—	Open	High	Low	Last
Am. Can	27½	27⅝	27½	27½
Am. Int. Corp.	33⅝	34⅛	32½	32⅝
Am. Linseed	23	23	22	23
Am. Loco.	90⅜	90⅜	89¼	89½
Am. Smelt.	38⅞	38⅞	38⅜	38⅞
Am. Sug. Ref.	57⅞	57⅞	54⅞	54⅞
Chandler	42⅞	42½	42⅜	42⅜
Am. T. & T.	108	108	107⅞	108
Am. Woolen	76½	76⅜	75⅜	75⅜
Gen. Asphalt	55⅜	55⅜	53⅜	53⅜
Ana. Cop.	40⅜	41	40⅜	40½
Atchison	86⅞	87	86⅞	86⅞
At. Gulf & WI.	27½	27½	27	27
Baldwin Loco.	87⅝	88⅜	86⅜	86⅞
B. & O.	38⅞	39⅛	38⅜	38⅜
Brooklyn R. T.	7⅞	7⅞	7⅞	7⅞
Cent. Leather	28⅞	28⅞	28⅜	28⅜
Chile Cop.	12	12	11⅞	12
Chino Cop.	25⅜	25⅞	25⅜	25⅜
Col. G. & E.	61⅞	61⅞	60⅞	60⅞
Con. Gas	89⅞	89⅞	89⅞	89⅞
Cru. Steel	64	64⅜	63⅜	63⅜
C. C. Sug.	6	6⅜	6	6⅜
Erie R. R.	13⅜	13⅜	13⅜	13⅜
Fisk R.	12	12	11⅞	11⅞
Gen. Elec.	125	126½	125	126½
Gen. Motors	10⅜	10⅜	10	10
Goodrich R.	32	32	31½	31½
Inspr. Cop.	35½	35⅞	35½	35½
Int. M. M.	10½	10½	10½	10½
Int. M. M. Pfd.	46⅞	47	46½	47
Int. Paper	49½	49⅜	48⅜	48⅜
Kelly Spring.	42⅞	43⅜	42	42
Kenn. Cop.	21⅜	21⅜	21⅜	21¼
Lack. Steel	41⅞	42	41⅞	42
Mex. Pet.	101½	102⅜	100⅜	100⅜
Miami Cop.	22⅜	22⅜	22⅜	22⅜
Mid. Sta. Oil	13½	13⅜	13	13
Nevada Cop.	12⅜	12⅜	12¼	12⅜
N. Y. C.	72⅜	73	72⅜	72⅜
Nor. Pac.	77⅜	77½	77⅜	77½
Cosden	28	28½	27⅜	27½
Pan.-Am. Pet.	46⅞	47⅜	46⅜	47
Pere Marq.	19⅜	20	19⅜	20
Pierce-Arrow	11	11	10⅞	10⅞
Western U.	84	84	84	84
Ray Con.	13⅜	13⅜	13½	13⅜
Rep. I. & S.	52⅜	53½	52½	52⅜
Sears-Roebuck	70½	70½	69⅜	69½
Sinclair Oil	21⅜	21⅜	20⅜	20⅜
Studebaker	73⅞	74⅜	72⅜	72⅜
Tenn. Cop.	8	8	8	8
Texas Oil	37⅞	38	37⅛	37⅜
Uni. Ret. Strs.	52⅜	52⅜	51⅜	51⅜
U. S. Rub.	49⅜	49⅜	49	49
Pullman	94	94	93⅜	93⅜
U. S. Steel	80	80	79⅜	79⅜
Van. Steel	31⅜	32	31⅜	32
Wabash	7⅜	7⅜	7⅜	7½
Wabash 'A' Pfd.	20⅜	21⅛	20⅜	21¼
Westinghouse	45⅞	45⅞	45	45
White Motors	33⅜	33⅜	33⅜	33⅜
Will.-Overland	6	6	5⅞	5⅞
Call Money	5	5	5	5

Sales to 2 P. M. were 300,010.

PRICES OF WHEAT DROP 3 CENTS

Early Rally Fails to Hold and Slump Follows.

(Modes Mills)

No. 1 Spring Wheat	$1.45
No. 1 Winter Wheat	1.20
Corn per hundred	.75
No. 1 Oats	.30-.32
No. 2 Oats	.27
Pride of Lima, ¼ bbl.	2.00
Pride of Lima, ½ bbl.	1.00
Model Best, ¼ bbl.	2.15
Choice Family, ¼ bbl.	1.10
Choice Family, ½ bbl.	.85
Charm, ¼ bbl.	2.60
Charm, ½ bbl.	1.30

CHICAGO — Wheat prices had an upward tendency today influenced more or less by an opinion current that there is but little unsold wheat in Europe and that there will be no world surplus this year, whereas at the end of last year there was a large one. Opening prices which varied from unchanged figures to one cent higher with December $1.18 1-2 to 1.19 1-4 and May $1.23 1-4 to 1.23 3-4, were followed by a slight sag, and then by moderate upturns all around.

Notwithstanding frost last night, corn was firm with wheat. After opening unchanged to 1-4c higher, including December at 49 3-4 to 49 7-8, the market scored additional gains.

Oats derived strength from other cereals, starting 1-8c off to a like advance, December 36 1-4 to 36 3-8, and then made a general upturn.

Higher quotations on hogs gave a lift to provisions.

The corn close was weak 1-4 to 5-8c net lower, with December 49 1-4 to 49 3-8.

The wheat close was heavy 2 3-4 to 3 3-4c net lower with December $1.15 1-4 to 1.15 1-2 and May $1.19 3-4 to 1.20.

GRAIN TABLE

	Open	High	Low	Close
WHEAT—				
Dec.	1.19	1.20¼	1.15	1.15½
May	1.23¾	1.25	1.19¾	1.20
CORN—				
Dec.	.49⅞	.50⅜	.49¼	.49⅜
May	.55⅞	.56	.54⅞	.54⅞
OATS—				
Dec.	.36⅜	.36⅞	.35	.36
May	.40⅝	.40⅞	.40⅛	.40⅛
PORK—				
Nov.	nom.			17.00
LARD—				
Oct.	10.00	10.05	9.90	9.97
Jan.	9.20	9.30	9.10	9.10
RIBS—				
Oct.	nom.			6.75
RIBS—				
Jan.	7.95	7.95	7.87	7.87

TOLEDO—Wheat, cash 1.25; Dec. 1.27½; May 1.36. Corn, cash .53. Oats, .38½. Barley .62. Rye, No. 2, .93. Clover seed, prime cash and Oct. 13.05; Dec. 13.20; Feb. 13.35; March 13.27½. Alsike prime cash and Oct. 10.75; Dec. 11.00; March 11.10 Timothy, prime cash (1920) 2.65; (1921) 2.75; Oct. and Dec. 2.75; Jan. 2.95.

CINCINNATI — Wheat 1.31@1.33. Corn .52@.52½. Oats, weak; .31½@.39½. Rye, lower, .99@1.00. Potatoes, home grown No. 1, 5.50@6.25 per bbl.; No. 2, 3.00@3.75 per bbl., shipped 4.00@4.50 per 150 lb. sack. Hay 13.00 @20.75.

ANOTHER ADVANCE IN CRUDE OIL PRICES MADE

PITTSBURG — Another advance in the price of Pennsylvania crude oil was announced here today by the principal purchasing agencies, the second within a week. The new price is $2.75 a barrel, an increase of 25 cents. The other grades were advanced 20 cents with the exception of Ragland, which remained unchanged, as follows:

Corning $1.65; Cabell $1.61; Somerset $1.40; Somerset Light $1.65.

OHIO INCORPORATIONS

J. F. Turner Co., Conneaut, $20,000; J. E. Turner, R. C. Blake.

Helen Jergens Co., Cincinnati, $25,000; Stephen R. Hollen, Wilhelmina Wohlwender.

Northern Ohio Savings and Loan Co., Cleveland, $1,000,000; William J. Dawley, R. B. Sill.

Penn Mutual Saving and Loan Co, Cleveland, $1,000; M. L. Merchant, J. M. Whitford.

Whitley Oil and Gas Co., Cleveland, $50,000; Henry L. Jollay, H. L. Parmenter.

Western Irrigation Co., Cincinnati, $87,500; S. C. Roettinger, John E. Roth.

Wirthshafter Realty Co., Cleveland, $50,00; Morris Wirthshafter, Harriet Wirtshafter.

Red Lion Products Co., Cincinnati, $5,000; Parlin Lillard, Anthony A. aGvey.

Print Aid Co., Dayton, $10,00; Herman Koepnick, Raymond L. Wetzel.

Hospital Clinic Co., Cleveland, $500; Hazel E. Hibbert, Arthur J. Halle.

Glenn H. Fuller Co., Cleveland, $500; Max E. Meisel, Glenn H. Fuller.

Depositors' Mortgage Co., Lakewood, $500; M. S. Cerrezin, E. W. McGraw.

Ashtabula County Farm Bureau Corporation, Jefferson, $5,000; S. B. Noxon, M. A. Ring.

F. J. Rhoades Co., Cleveland, $10,000; E. J. Warrick, A. E. Rogers.

Ericson Sanatorium Co., Youngstown, $24,00; John A. Ericson, Homer E. Carlyle.

Increases:

Delta Loan Association Co., of Hamilton-co Ohio, from $2,000,000 to $3,000,000.

The Prompt Printing and Publishing Co., Cleveland, $15,000 to $30,000.

Leonhardt-Geller Motor Sales and Service Co., Toledo, $10,000 to $35,000.

SAFE SHATTERED

DAYTON — A wave of banditry which has been sweeping over Dayton continued Monday night when yeggs broke into the office of the Dayton Toy and Specialty Company, shattered one safe, but failed to break open another. They only secured a small amount of cash. Police believe the robbers are those who looted the Lyric theater box office Monday morning of $1200.

SON IS BORN

Mr. and Mrs. Daniel Emerson, of S. Elizabeth-st, announce the arrival of a nine pound son, Donald Daniel, born Friday at 4:30 a. m.

BANK CLEARINGS

Clearings Tuesday	$200,884.91
Clearings last Tuesday	$110,604.25
Clearings a year ago	$206,365.47

SECOND "OYSTER MONTH" SEES BIVALVES COMING INTO GREATER FAVOR

Oysters are coming into their own! Cooler weather is bringing them to Lima markets and housewives are glad to buy them. They offer something different for the table, which for the past three months has mostly been filled with fruits and vegetables.

They are selling at 65 and 75 cents a quart, or 35 and 40 cents a pint.

LIMA WHOLESALE PRODUCE (Swift & Company Quotations)

Long Horn Cheese	.25
Print Cheese	.26
N. Y. Cream	.23½
Flats	.24
Daisies Cheese, colored	.23½
Twins, colored	.24
Full Cream Brick Cheese	.25
New York Limburger	.32
New Block Swiss	.30
Brookfield Creamery Butter 1 pound cartons	.45
Brookfield Creamery Butter 60 pound tubs	.45
Premium Butterine, 1 pound cartons, N. C.	.25
Challenge Butterine, 1 Pound Rolls, N. C.	.22½
Snowflake Butterine 1 Pound Cartons, white	.22½
Gem Butterine, 1 Pound Cartons White	.23
Lincoln	.20
Bakeall Butterine, tubs	.17½
Kakebake Butterine, tubs	.18½
Bakers' Pastry, Tubs	.17½
Broilers 2 pound average, No. 1 quality	.43
Broilers, 2½ pound average, No. 1 quality	.38
Haevy Fowls	.26½
Light Fowls	.30
Spring Chickens	.32½
Fresh Eggs	.40
Brookfield Eggs	.38
Banner Eggs	.36

RETAIL PRODUCE

Oysters (standards) qt.	.65
Oysters (standards) pt.	.35
Oysters (Selects) qt.	.75
Oysters (Selects) pt.	.40
Rutabaga, lb.	.05
Creamery Butter	.53
Country Butter	.53
Cranberries, lb.	.25
Crabapples, lb.	15
Crabapples, pk.	1.60
Leaf lettuce	.26
Head lettuce	.40
Eggs, doz.	.48
Lemons, 3 for	.10
New Brazil nuts, lb.	.35
Oranges doz.	.40; .50, .60
Bananas	.14
Parsley, bunch	.05
Carrots	.08
Dry onions	.08
Radishes, bunch	.05
New beets, bunch	.04
New peaches lb.	.12½
New Cabbage, head	.05
California Plums, lb.	.15
Malaga Grapes, lb.	.30
Sweet potatoes per lb.	.07
Spanish onions lb.	15
Okla, lb.	.25
Parsnips, lb.	.15
Tomatoes for canning bu.	$1.50
Peas, lb.	.25
Concord Grapes basket	.70
A. A. Alberta peaches for canning, bu.	$5.00
No. 1	.60
No. 2, potatoes	.50
Mango Peppers doz.	.12½
New Michigan Celery, bunch	.05-.08
Pickling onions lb.	.15
Cucumbers, apiece	.05
Cocoanuts, ea.	.10
Green Beans, lb.	.15
All kinds handpicked apples 3 lbs.	.25
Tomatoes lb.	.05
Green wax beans, lb.	.15
Tiptop Cantaloupes, lb.	.6
Honey Dew Melons, each	.65
Limes, doz.	.40
Corn, doz.	.30
Grapefruit	.20
Egg Plant, each	.10, 20
Endive, lb.	.20
New Corn Meal, lb.	.05
Spinach, lb.	.25
Cauliflower head	.30, .50
Fresh Lima Beans, lb.	.35
Sweet Pimentoes doz.	.15
Canning pickles, hundred	.50
Dill for canning, a buch	.10
Beets, lb.	.05
Turnips, lb.	.05
Home grown musk melons, lb.	.05

Meats and Provisions

Round steak	.30
Sirloin	.35
Porterhouse	.40-.50
Rib roast	.30
Pork chops	.30-.35
Pork steak	.45
Loin pork roast	.32
Center cut ham	.60
Boiled ham	.75
Veal steak	.50
Veal chops	.35
Veal loaf	.35
Dried beef	.75
Spring lamb chops	.50
Shoulder Chops	.35
Leg roast	.45
Spring chickens dressed	.40

CLEVELAND—Butter extra in tubs .51@.51½; prints .52@.52½; extra firsts .50@.50½; firsts .49@.49½; seconds .40@.40½, packing stock .22½ @.24½.

Eggs, fresh gathered Northern extras .48; extra fine .40@.40½; Ohio firsts new cases 43; old cases .42; western firsts, new cases .40.

Oleomagarine pound prints nut oleo 22@25; high grade made of animal oils 25@25 1-2; lower grades 20@21.

Cheese, York state 24@26; brick 25@28; fancy Swish 85@59; select Swiss 46 @50; long horn (Wisconsin) 25@27; Roquefort 21@25; Lmburger 25@26.

Poultry, live heavy fowls 25@26; light 18@20; roosters 15; spring chickens light 20@21; do choice 23@25; live spring ducks 20@25; geese 18@21.

Potatoes, Jersey 3.10@3.15 per 150 lb. sack.

Sweet potatoes 3.75@4.00 a barrel; $1.75 a hamper; Delaware 1.20@1.35; a hamper; Jersey 1.50@1.70 a hamper

CHICAGO—Butter unchanged. Eggs, higher; receipts 9,072 cases; firsts .39 @.41; ordinary firsts .35@.38; miscellaneous .38@.39. Poultry, alive higher; fowls .15@.23; springs .22.

NEW YORK — Live poultry nominal; geese .13@.25; ducks .27@.31; fouls .16@.32; turkeys .38@.40; roosters .15; chickens .23@.25. Butter firm, receipts 7,664; creamery extra .44¾@.45; special market .45¼@.45; state dairy tubs .30@.44. Eggs, quiet; receipts 17,711; nearby white fancy .75; nearby mixed fancy .35@.60; fresh firsts .42@.53.

SUGAR MARKET

NEW YORK — Raw sugar was quiet early today at 4.13 for Porto Ricos and Philippine Islands and 4.23 for Cubas.

Raw sugar futures were irregular and at midday were 2 points lower to 3 net higher. Refined was unchanged at 5.50 for fine granulated. Refined futures were without transactions.

13 UNLUCKY FOR FISH

ASHFORD, Eng. — Ten-year-old Robert Gordon used an ordinary rod and hook to catch a fish in the river Stour, near here. Twelve hooks with several pieces of tackle were found in the jaws and stomach of the fish.

U. S. PREPARES TO HONOR SOLDIER

Program Arranged for Receipt of Body from France.

WASHINGTON. — (By Associated Press.) — When the body of the American soldier brought back from France for burial at Arlington cemetery November 11, in memory of the nation's unknown dead in the war is placed in the rotunda of the capitol on the night of November 9, it will lie in state on the same catafalque that was used for Presidents Lincoln, Garfield and McKinley. An announcement issued today by the war department said drapings about the catafalque would be careful reproductions of those used at the funerals of the three martyred presidents.

The following designations of regular troops to form the funeral escort for the unknown dead were announced today:

The Marine band in its full strength of seventy pieces, a battalion of field artillery from Fort Myer, Va., a squadron of cavalry, Fort Myer, a provisional regiment of infantry composed of the third batallion 64th infantry, Fort Washington, Md., a battalion of sailors and marines from Washington navy yard and Quantico, Va., and a national guard battalion composed of two rifle companies of the New York national guard and two companies of Pennsylvania national guard.

A company of engineers from Camp Humphreys, Va., has been assigned for guard duty at the capitol, while the body of the unknown soldier lies in state and two companies of engineers will do similar duty at Arlington cemetery.

STANDARD OIL STOCKS

(Reported by E. W. Wagner & Co.)

STOCKS—	Bid	As'd.
Anglo-American Oil Co.	15½	15¾
Borne Scrymser	325	350
Buckeye Pipe Line	80	82
Chesebrough Mfg.	140	160
Continental Oil	108	112
Crescent Pipe Line	325	327
Cumberland Pipe	115	125
Eureka Pipe Line	70	73
Galena-Sig. (Com.)	34	36
Galena-Sig. (Pfd.)	85	90
Galena New (Pfd.)	80	85
Illinois Pipe Line	365	370
Indiana Pipe Line	78	91
Nat. Transit	26	28
N. Y. Transit	145	152
Northern Pipe Line	83	88
Ohio Oil	255	260
Prairie Oil & Gas	525	550
Prairie Pipe Line	193	197
Solar Refg.	340	360
Southern Pipe Line	70	75
South Penn. Oil	190	200
S. W. Penn. Pipe Line	52	55
S. O. Ind. ($25 par)	73	73½
S. O. Kansas	550	560
S. O. Kentucky	380	400
S. O. Nebraska (W. I.)	145	150
S. O. New York	310	345
S. O. Ohio	275	285
S. O. Ohio (Pfd.)	108	111
Swan & Finch	30	35
Vacuum Oil	265	275
Washington Oil	25	30
Atlantic Lobos (Com.)	7	8
Atlantic Lobos (Pfd.)	46	50
Imperial Oil, Ltd.	85	90
Midwest Refg.	140	150
Penn.-Mex. Fuel	18	21

ALCOHOL AND GASOLINE

CINCINNATI — Alcohol, denatured 38; gasoline tank wagon 21; 70 per cent 29½.

23 AUTOS & SUPPLIES

WE SAVE YOU DOLLARS ON your automobile repairing. Until Oct. 15 will overhaul your Ford motor for $14.00, parts extra. Experienced mechanics, all work guaranteed. Try Sunoco Motor Oil and you will use no other. Crank case drained free. Free tow in within city limits.

WEST SIDE GARAGE
219 N. Cole St. Phone Main 2081

FOR SALE—Ford touring, 1920 model; starter, shock basorbers, spot light, engine just overhauled; must be cash. See Corcoran, Lima News.

USL STORAGE BATTERY SERVICE

Swinehart

TIRES AND TUBES

BERRETT TIRE SERVICE CO.
224-6 S. Elizabeth St. Main 2038

VAN'S GARAGE

Expert Automobile Repairing
Allkinds of electrical work done.

ALL WORK GUARANTEED
119 E. Pearl St. Phone High 1830

FOR SALE

Model 90 Overland parts—Windshield, Axles, Radiator, Lamps, Transmission springs, Cheap
See SMITH AT BLACK'S GARAGE
512 W. High Phone Main 5678

Bargain Tire House

132 EAST HIGH STREET

Non-Skid		Price
30x3		$ 8.50
30x3½	Xtra Ply	9.50
32x3½		13.00
31x4		14.00
32x4		15.50
33x4		16.50
34x4		17.50
32x4	Cord	30.00
33x4	Cord	31.00
34x4	Cord	32.00

8000 mile guaranteed.

25 Motorcycles and Bicycles

HARLEY-DAVIDSON MOTORSYCLES
BICYCLE REPAIRS
USED MOTORCYCLES
1921 Harley and Sidecar.
1920 Harley and Sidecar.
1913 Harley and Sidecar.
1915 Harley and Sidecar.
1918 Harley Solo.

POAGE & SOLLERS
136 N. Union Phone Rice 1322

29 HOUSES FOR RENT

Furnished house in west end to be let to responsible parties, modern, 5 rooms and bath. Call Rice 2730.

FOR RENT—Our furnished house Nov. 1st to May 1st, 519 W. Spring. J. H. Dushong.

FOR RENT—Strictly modern 8 room house S. Collett-st. Phone State 2295.

LAZY MONEY

Hide one hundred dollars under the carpet for one year and at the end of that time you will still have just one hundred dollars.

That is, if some one else hasn't found it, or fire or mice haven't destroyed it or a lot of other its haven't happened.

But deposit your hundred dollars or any other sum at the Allen County Savings & Loan Company and every six months you can see it grow because of interest at the rate of five per cent per annum.

And the best part of it all is that you know your money is absolutely safe and is helping build up the city.

Savings Building, Corner Market and Elizabeth Streets.

29 HOUSES FOR RENT

4 room house furnished; modern except furnace. $25 a month. Call 945 Reese Ave.

FOR RENT

6 room house, suitable for small family, 732 St. Johns Ave. Rent $18.00, or will sell on installments, $200.00 cash and $25.00 per month. See
P. A. KAHLE
Holmes Block Lima, O.

FOR RENT

Good 7 room house on 8th St., water in house, hen house, coal house. 4 room house, corner 8th and Main, city water, coal house. Inquire 814 Holmes Ave.

30 APARTMENTS & FLATS

FOR RENT—Apartment, furnished or unfurnished; close in. Phone Rice 2483 or Main 3152.

Four room apartment, modern except furnace. 109 E. Market-st. Phone Main 5252.

30A APTS. & FLATS WANTED

WANTED—Unfurnished apartment of 4 rooms, preferably close in with heat. Address Box 88, care of Lima News.

33 MISCELLANEOUS FOR RENT

Two good sized business rooms now for rent, light and heat furnished; reasonable rent. Inquire Marshall Hotel.

FOR RENT

Store rooms and large service garage, Cole Building, 111 and 113 W. Elm St. Heat furnished.

E. A. DEAN
212 Masonic Building
Phone High 6863

OFFICE ROOM FOR RENT
In Collins Block, over First National Bank.
F. L. DIXON
Room 2, Collins Block

34 REAL ESTATE FOR SALE

SIX ROOMS ONE FLOOR

Cottage north Lima, modern except furnace, extra large lot; dandy good condition $3800.

Modern 6 room house, garage, large lot, paved street $3500; southeast.

6 room, not modern, near South Side; close to Kibby $2800.

6 room square house, large basemnet; modern except furnace, big lot, garage $3500; on good paved street, South Side.

ROLLA M. KENT
High 2003

FOR SALE

Six room house, close to St. Gerard School and Church. Small payment down and the rest the same as rent. Any one paying rent can handle this. Call Main 1431 or Lake 2334.

FOR SALE BY OWNER

6 room new modern house in West end. Sun room and breakfast room, mantle, hardwood floors, French doors. Will sell at a bargain. Call Rice 3026

CLAY LOAM LANDS

20, 40, 80 acre tracts in Michigan. Excellent for clover, grain, potatoes, etc. Rich clay loam soil. $20 to $35 per acre; small pmt. down; balance long time. Booklet of facts sent free upon request. Swigart Land Co., W-1263, First Nat'l Bank Bldg., Chicago.

FOR SALE—4 room house, Hazel-ave; oak floors in living and dining rooms; bath and electric lights. Call Main 1165.

FOR SALE

This Company offers for sale and will receive sealed bids at its office until 9 o'clock a. m., October 15, 1921, on dwelling houses located at the following addresses—
405 West Fourth Street
407 West Fourth Street
409 West Fourth Street
411 West Fourth Street
413 West Fourth Street
415 West Fourth Street
500 West Fourth Street
502 West Fourth Street
504 West Fourth Street
506 West Fourth Street
315 Wapak Road
317 Wapak Road
1505 South Metcalf Street
1507 South Metcalf Street
1509 South Metcalf Street

Terms of Sale—Cash.

The above houses must be remoed from the Company's property on or before December 1st, 1921.

The Company reserves the right to reject any and all bids.

Address all bids to the undersigned.

LIMA LOCOMOTIVE WORKS, Inc.
L. A. LARSEN,
Vice President & Treasurer.

FOR SALE—SPECIAL

120 acre good farm, well improved, good soil, good seven room house, a good barn, and out buildings, good fences, well tiled, some timber, good pike road, near school and church, located in Orange Township one and one-half mile east of Orange center, Hancock Co. We will sell this farm with small cash payment and balance on long time easy payments. Will consider some trade if priced right. We are offering it at a price that will sell quick.

MOTTER & GREEN
OPERA HOUSE BLOCK
LIMA, OHIO

Allegehney Pittsburgh Coal Company Guaranteed Mortgage Twenty-Year 8% Gold Bonds

Guaranteed principal and interest by endorsement by the

WEST PENN POWER COMPANY

These bonds will be secured by a First Mortgage Lien on all of the land equipment, and all other property now owned or hereafter acquired.

They are a first lien on all of the mining rights and leases, including mining rights estimated by independent engineers covering in excess of 31,000,000 tons of unmined coal.

They are unconditionally guaranteed as to principal, interest and sinking fund payments by the West Penn Power Company.

Price, PAR AND INTEREST to YIELD 8 PERCENT.

THE WHEATLEY COMPANY

Government Bonds
High Grade Investment Securities
Citizens Building Phone Main 1034
Lima, Ohio

34 REAL ESTATE FOR SALE 34 REAL ESTATE FOR SALE

FOR SALE—SPECIALS

Six room house, good condition, part modern, nice lot, now vacant. Will sell on easy terms or accept lot or auto of any make as cash payment $2400

Eight room, good house, part modern, slate roof, garage, beautiful lot, 50x200, paved street, a good close in location, easy terms, MUST SELL ON ACCOUNT OF SICKNESS.

POOL & PELTIER
202½ S. Main St. Phone High 3845

35 FARMS FOR SALE

$500 CASH

6 rooms, bath, turnace and garage, oak floors down-stairs, finished pine floors upstairs, all finished in white enamel. This house is newly decorated and painted inside and eerything is in perfect condition and ready to move right in. Located in North-west part of city. Terms $500 cash and $55.00 per month. Price $6000.00.

C. R. BAECHLER
310 SAVINGS BUILDING
'PHONE MAIN 1026

35 FARMS FOR SALE

FARM FOR SALE

One hundred forty (140) acres of land, about five miles east of Lima, on Bellefontaine Road. Good buildings, fine location, near school, will be sold soon.

Information furnished by calling on or writing the undersigned.

T. R. HAMILTON
Attorney at Law,
Lima, Ohio.

38 MONEY TO LOAN

FOR FARM LOANS SEE STILES
HOLMES B'LK. LIMA

WE LOAN MONEY, ON FARMS
VERNON B. ARNOLD & SON
Main 1055 205-206 Holland Blk.
Offices Lima and Wapakoneta

40 PUBLIC SALE

AUCTIONEERS
PUBLIC SALES
W. C. BOYD and F. F. EDMISTON
TERMS REASONABLE
SATISFACTION GUARANTEED
Specializing in Pure Bred Stock
Phone Main 6692

J. J. Loomis, Round Head, O., Oct. 3; Wierwill & Wierwill, New Bremen, O., Oct. 4; Cruise & Katterwrick, New Knoxville, O., Oct. 6; Miller Bros., Lancaster, O., Oct. 7; Administrators Sale, 1 mile east of Lafayette on the old Jones Farm; J. P. Osborn & Son, Harveysburg, O., Oct. 12; Lyons & White, Ansonia, O., Oct. 18; Ebert & Darlington, Washington C. H., O., Oct. 26; Bert Gibson, Mt. Victory, O., Oct. 27; Don Bater, West Mansfield, O., Nov. 16; Chris Leonhard, Portland, Ind., Nov. 22; E. F. Hotmire, Ridgeville, Ind., Nov. 23; Russell Woodard, Forest, O., Jan. 16; F. E. Holderman, Rossburg, O., Feb. 23; E. L. Durbin, Oct., 13; G. M. Palmer, 5 miles south of Columbus Grove, ¼ mile east and 1 mile north of Cairo; Oct. 20, Alva Holley, ¾ mile west of Yoder, ½ mile east of St. Jhons-rd.

L. L. MILLER, AUCTIONEER
Resident Phone Main 1895 — Office Phone Main 2111
416 S. Nye
Can be found at Drs. Faylor & Morris Office 227 S. Pierce St.
Satisfaction guaranteec. Terms raasonable. Free notice to all sale dates.

Oct. 4—Night sale, Worell & Worell, New Bremen, O.
Oct. 5—Moore and Brenneman, 2 miles south of Gomer.
Oct. 6—D. E. Cooper, 5 miles west on Spencerville-rd.
Oct. 7—I. E. Baber, 1¼ mile east of Elida.
Oct. 8—Johnny Marshall, Liberty Center, Ind.
Oct. 10—Conway Bros., Swayzee, Ind.
Oct. 11—W. M. Parlett, 1 mile north and ½ mile east of Unionolis.
Oct. 12—Albert Glover, 2 miles north, ½ mile east of Unipolis.
Oct. 13—F. O. Brown, 5 mile east of Wapakoneta, O.
Oct. 14—O. R. Turner, 4 miles northeast of Lima.
Oct. 17—Arthur Binkley, 1 mile east and 2 miles north of Buckland.
Oct. 18—W. P. Gilmer, 2 miles west of Lima on Piers Farm.
Oct. 18—Night sale Grier and Hassan, Coldwater, Ohio.
Oct. 20—Estate of Joseph Loveridge, 8 miles east of Lima on Marion-rd.
Oct. 25—Roy Johnson, Kenton, Ohio.
Oct. 26—Estate of Wm. E. Sheely, Cridersville, O.

NEW YORK
Stocks & Bonds
STANDARD OIL SECURITIES
RAILROAD BONDS
TAX FREE INVESTMENT SECURITIES
Both Phones Main 1818
BELL & BECKWITH
Members New York Stock Exchange
514-16 Madison Ave.
Toledo, O.

40 PUBLIC SALE

ADMINISTRATOR'S SALE

There will be a public sale of all chattels belonging to the estate of the late William Ranck, deceased, on Saturday, October 1st, 1921, at the late residence, 1037 E. High Street, Lima, O. Sale to begin at 10 o'clock a. m. Articles offered: —rugs, carpet, refrigerator, Singer sewing machine, combination gas and coal range, large coal heator, gas range, gas heater, kitchen cabinet, tables, chairs, rockers, three bedsteads and springs, quilts, comforts, curtains, sideboard, chifoniers, stands, book-case, dishes, cooking utensils, glassware, crockery, washing machine, pictures and frames, carpenter tools, shovels, forks, chains, harness, buggy, plows, cultivator, one-horse wagon and bed, etc, Terms—cash

W. A. BURKHARDT,
Administrator.
F. F. Edminston and W. C. Boyd, Auctioneers

ADMINISTRATOR'S SALE

The undersigned will sell at Public Auction one mile south and one mile east of Lafayette on the old Lones farm, on Thursday, October 13, 1921, at 10 o'clock a. m., 2 cows, 250 shocks corn, 3½ tons hay, mixed clover seed, oats, lard, flour, hams and shoulders, household furniture, groceries and many other articles too numerous to mention.

E. L. DURBIN,
Administrator

Here's Real CASH
The wise man borrows money when he needs it.
ASK US
PHONE MAIN 2584
Lima Loan Co.
209 Opera House Blk. Lima, O.

MONEY TO LOAN At lowest rates
on real or personal property.
Any amount, straight time or monthly payments.
THE SHAWNEE FINANCE CO.
OPERATED BY LIMA BUSINESS MEN
120 W. HIGH ST. TEL. MAIN 2757

5% ON YOUR SAVINGS

1. Interest paid promptly when due.
2. Deposits made during first 10 days of October, draw interest for full month.
3. One Dollar or more opens an account.
4. Security—First Mortgages only on Lima real estate.
5. Your money deposited here builds Lima homes.
6. Adds to the material wealth of your city.
7. Our plan satisfies cautious depositors. Ask about it.

THE LIMA HOME & SAVINGS ASSO.
S. W. Corner High and Elizabeth

NewspaperARCHIVE®

NewspaperARCHIVE®

MUTT AND JEFF—SOMEBODY'S BRAIN IS WORKING ON ONLY ONE CYLINDER— By BUD FISHER

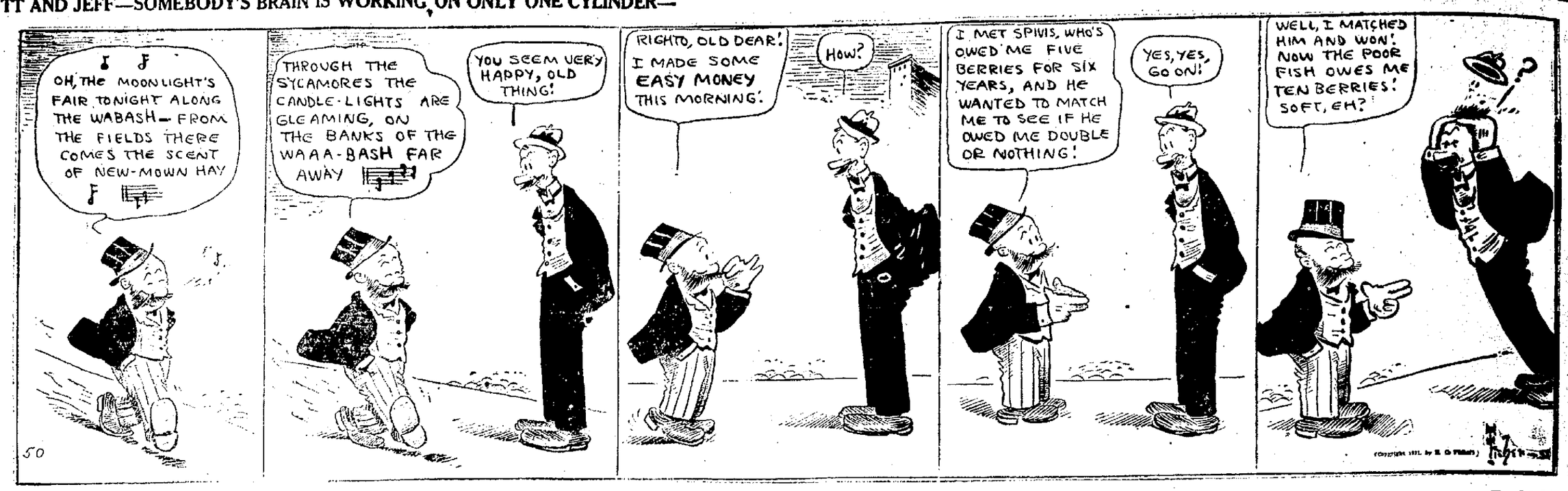

BRINGING UP FATHER— By McMANUS

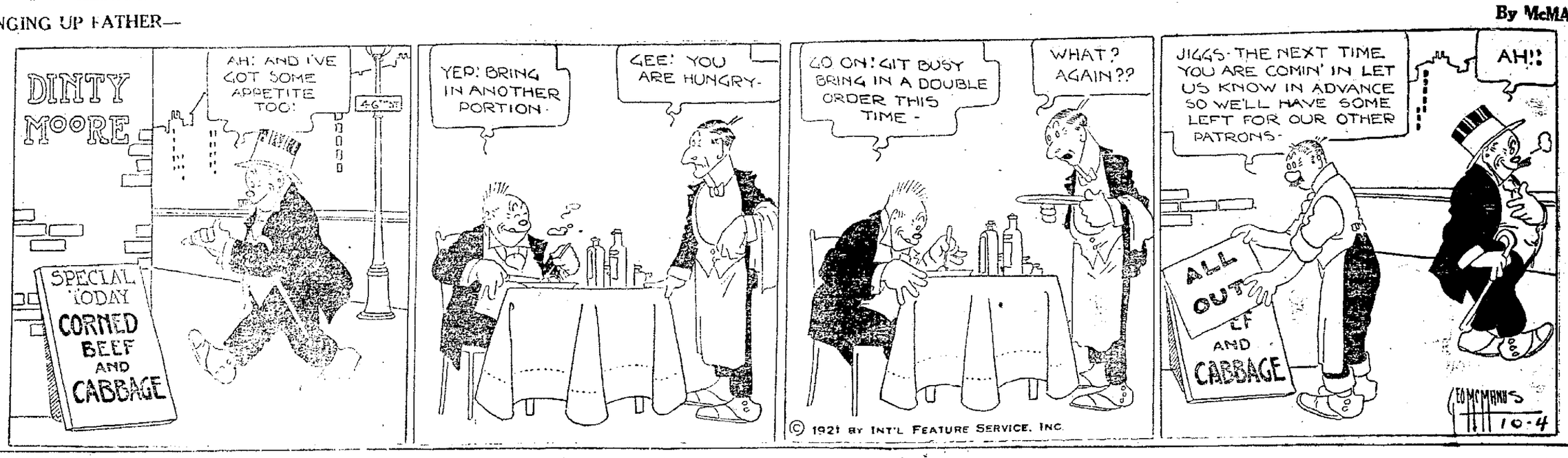

SHORT SHAVINGS

"I was being shaved in a Highst barber shop this morning," William Varner, purchasing agent for the Western Ohio Railroad company remarked, "when a determined looking man came in and climbed into a vacant chair. 'I don't want a hair-cut nor a shampoo, neither do I want any bay rum, witch hazel, hair tonic, hot towels or face massage,' he said. 'I don't want the manicure girl to hold my hand, nor the bootblack to fondle my feet. I just want a plain shave, with no trimmings. Do you understand?'

"'Yes sir,' the barber answered. 'Will you have some lather on your face?'"

Richards, magician, who appeared last week at the Orpheum theater, was performing the trick of producing four half dollars from the curls of a little girl in his audience. She insisted that they were hers, because he took them from her hair. It cost Richards $2.

George Bayly reports a woman who sat behind him in a movie theatre didn't have the facts just right in regard to Babe Ruth's 58th home run. Her companion asked about it when an announcement was thrown on the screen. She explained, "He ran around the bases 58 times without stopping."

HURT IN RUNAWAY

Dragged thru the street in Harrod Monday afternoon a horse, after he had been jerked from a vehicle when the animal ran away, was the experience of Lyle Hall, 20. He either hel donto the lines or his hands became entangled in them. Lyle's right leg was broken. He was brought to City hospital here.

PREMIER GIVES $10 TIP

LONDON—Henry Holliday, a district messenger, took a box of cigars to Premier Lloyd George as a gift from some Americans in London. He returned with a $10 tip.

IT'S A GRAND OLD REMEDY

You can't keep strong and well without sleep. Whether your rest is broken by a painful, racking cough or just an annoying tickling in the throat, the system becomes weakened and run-down. Mrs. K. D. Drake, Cobbs, Md., writes: "After an attack of the 'Flu' I was left with a severe cough. Nothing relieved me till I used Foley's Honey and Tar, which I can highly recommend." It soothes irritated membranes with a healing and soothing coating, loosens phlegm and clears air passages. Chas. J. Voelkamp, Main and McKibben sts.—Adv.

"State of Ohio, Insurance Department, Columbus, March 1, 1921.—I, B. W. Gearheart, Superintendent of Insurance of the State of Ohio, hereby certify that the

Peerless Casualty Company,

located at Keene, in the State of New Hampshire, has complied in all respects with the laws of this State, applicable to it, and is authorized during the current year to transact in this State on the capital stock plan its appropriate business of insurance as specified in its license. Its condition and business, on the thirty-first day of December of the year next preceding the date hereof, is shown by its statement, required by law, to be as follows: Aggregate amount of available assets, $181,331.61; aggregate amount of liabilities (except capital, including re-insurance, reserve, $32,871.55; net assets, $151,460.06; amount of actual paid-up capital, $100,000.00; surplus, $51,460.06; amount of income for the year in cash, $276,067.82; amount of expenditures for the year in cash, $230,467.76.

In witness whereof, I have hereunto subscribed my name and caused my official seal to be affixed, the day and year first above written.

[Seal] B. W. Gearheart, Supt. of Ins.

State of Ohio, Insurance Department, Columbus, March 1, 1921.—I, B. W. Gearheart, Superintendent of Insurance of the State of Ohio, hereby certify that the

Union Indemnity Company,

located at New Orleans, in the State of Louisiana, has complied in all respects with the laws of this State, applicable to it, and is authorized during the current year to transact in this State on the capital stock plan its appropriate business of insurance as specified in its license. Its condition and business, on the thirty-first day of December of the year next preceding the date hereof, is shown by its statement, required by law, to be as follows: Aggregate amount of available assets, $3,332,122.66; aggregate amount of liabilities (except capital), including re-insurance, reserve, $1,879,951.74; net assets $1,452,170.92; amount of actual paid-up capital, $1,000,000.00; surplus $452,170.92; amount of income for the year in cash, $1,349,883.72; amount of expenditures for the year in cash, $1,920,497.35.

In witness whereof, I have hereunto subscribed my name and caused my official seal to be affixed, the day and year first above written.

[Seal] B. W. Gearheart, Supt. of Ins.

ELECTRIC SUPPLIES
FIXTURES, WIRING, ETC.
Sweeney Saves You Money
Sweeney Electric Store
Main 2025 110 E. Market St.

CYLINDER RE-GRINDING
Bushings, Pins, Rings, Pistons
We guarantee all workmanship and materials. Demand our service from your garage.
MULLENHOUR BROS.

DR. F. L. FOUST
DENTAL SPECIALIST
PYORRHEA
PROPHYLAXIS — POLISHING TEETH PREVENTS DECAY
ORTHODONTIA — STRAIGHTENING OF TEETH
SUITE No. 1, 1st N'AT'L. BANK B'LD'G. PUBLIC SQUARE
PHONE, MAIN 1236 LIMA, OHIO.

AN EARLY SITTING MEANS BETTER CHRISTMAS PICTURES
OPEN SUNDAYS—1:30 TO 4:00 P. M.
METROPOLITAN BLOCK The Adon Studio OPPOSITE COURT HOUSE

You May Be Killed Tomorrow

In an Automobile, Street Car, Train, Buggy or Some Other Moving Vehicle. In Such an Event

Will Your Family Be Protected?

There were 937 accidents in Lima the last twelve months

YOU MAY BE THE NEXT ONE

The Lima News has a Travel Accident Policy that insures all its readers against death or disability from travel accidents. Here is what the policy does:

FOR THE LOSS OF LIFE	$1,000.00
FOR THE LOSS OF BOTH HANDS	1,000.00
FOR THE LOSS OF BOTH FEET	1,000.00
FOR THE LOSS OF SIGHT OF BOTH EYES	1,000.00
FOR THE LOSS OF ONE HAND AND ONE FOOT	1,000.00
FOR THE LOSS OF ONE HAND AND SIGHT OF ONE EYE	1,000.00
FOR THE LOSS OF ONE FOOT AND SIGHT OF ONE EYE	1,000.00
FOR THE LOSS OF EITHER HAND	500.00
FOR THE LOSS OF EITHER FOOT	500.00
FOR THE LOSS OF SIGHT OF EITHER EYE	500.00
DISABILITY, 13 WEEKS OR LESS	$10.00 Per Week
LIFE, BY BEING STRUCK, KNOCKED DOWN OR RUN OVER ON PUBLIC HIGHWAY BY VEHICLE	250.00
EMERGENCY BENEFIT	100.00

Use This Coupon

The Lima News Insurance Dept.
Lima, O.

Please send me full particulars regarding your insurance policy, without any obligation on my part.

Name .....

Address .....

City .....

The Best Policy

is to take care of your health. If you get out of sorts, head heavy and weary with sick stomach, it is usually *constipation*—a system clogged with waste and poisonous matter. For over 70 years Beecham's Pills have been correcting just that condition; is a trial tested medicine—easy to take and sure to act in overcoming constipation.

No taste—no gripes.

let BEECHAM'S PILLS *help nature*

Sold Everywhere
10c.—12 Pills 25c.—40 Pills
50c.—90 Pills

The Cost to You for a Year's Protection is Only 75c Providing You Are a Reader of The Lima News

NEWSPAPERARCHIVE® NEWSPAPERARCHIVE®